

TAYLOR - MUNICIPAL APPROVED ADULT-USE PROVISIONING CENTER

8201-8221 INKSTER ROAD & 27381 TROLLY INDUSTRIAL DRIVE | TAYLOR, MI 48180

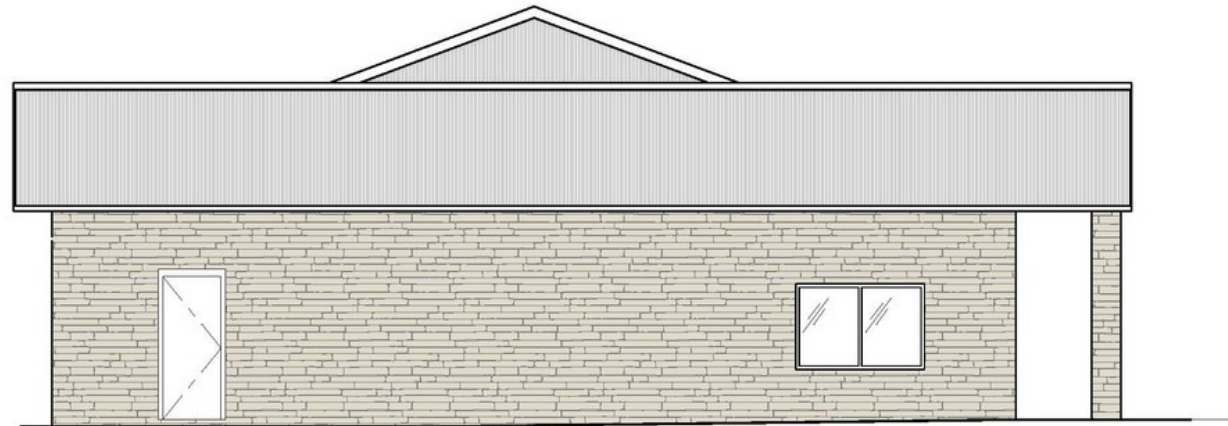

FOR SALE | FOR LEASE

C3 CRE, LLC

Woodward Crossings - 36800 Woodward Avenue | Suite 301 | Bloomfield Hills, MI 48304 | 248.220.1110 | c3cre.com

One Harbour Place - 777 South Harbour Island Boulevard | Suite 250 | Tampa, FL 33602 | 813.212.9155 | info@c3cre.com



TAYLOR - MUNICIPAL APPROVED ADULT-USE PROVISIONING CENTER

8201-8221 INKSTER ROAD & 27381 TROLLY INDUSTRIAL DRIVE | TAYLOR, MI 48180

PROPERTY HIGHLIGHTS

- Municipal Approved Adult-Use Provisioning Center available for sale/for lease - license and real estate included.
- Freestanding building with 79 parking spots and approved for construction.
- Great opportunity for a flagship location in a limited retail market with only three (3) total approvals in the City of Taylor, which is uniquely positioned near several cities that currently lack Provisioning Center's.
- There is an additional 0.85 acres property at 27381 Trolley Industrial Drive for either additional parking or a value-add opportunity to build a traditional light industrial warehouse.
- Located in a densely populated residential area and tremendous synergy in the immediate marketplace with several national/regional tenants.
- Plenty of daytime traffic on heavily traveled Inkster Road, which sees 10,400+ vehicles per day.

DEMOGRAPHICS	1 MILE	3 MILES	5 MILES
Total Households	935	22,405	83,182
Total Population	2,149	56,109	206,999
Average HH Income	\$77,435	\$72,621	\$76,270

BUILDING SIZE

3,246 SF

LAND SIZE

2.61 Acres

SALES PRICE

\$999,999 (Financing Available - Real Estate/License)

LEASE PRICE

\$7,500/NNN per month (Real Estate) + \$250,000 (License)

AREA TENANTS



C3 CRE, LLC

Woodward Crossings - 36800 Woodward Avenue | Suite 301 | Bloomfield Hills, MI 48304 | 248.220.1110 | c3cre.com

One Harbour Place - 777 South Harbour Island Boulevard | Suite 250 | Tampa, FL 33602 | 813.212.9155 | info@c3cre.com



TAYLOR - MUNICIPAL APPROVED ADULT-USE PROVISIONING CENTER

8201-8221 INKSTER ROAD & 27381 TROLLY INDUSTRIAL DRIVE | TAYLOR, MI 48180

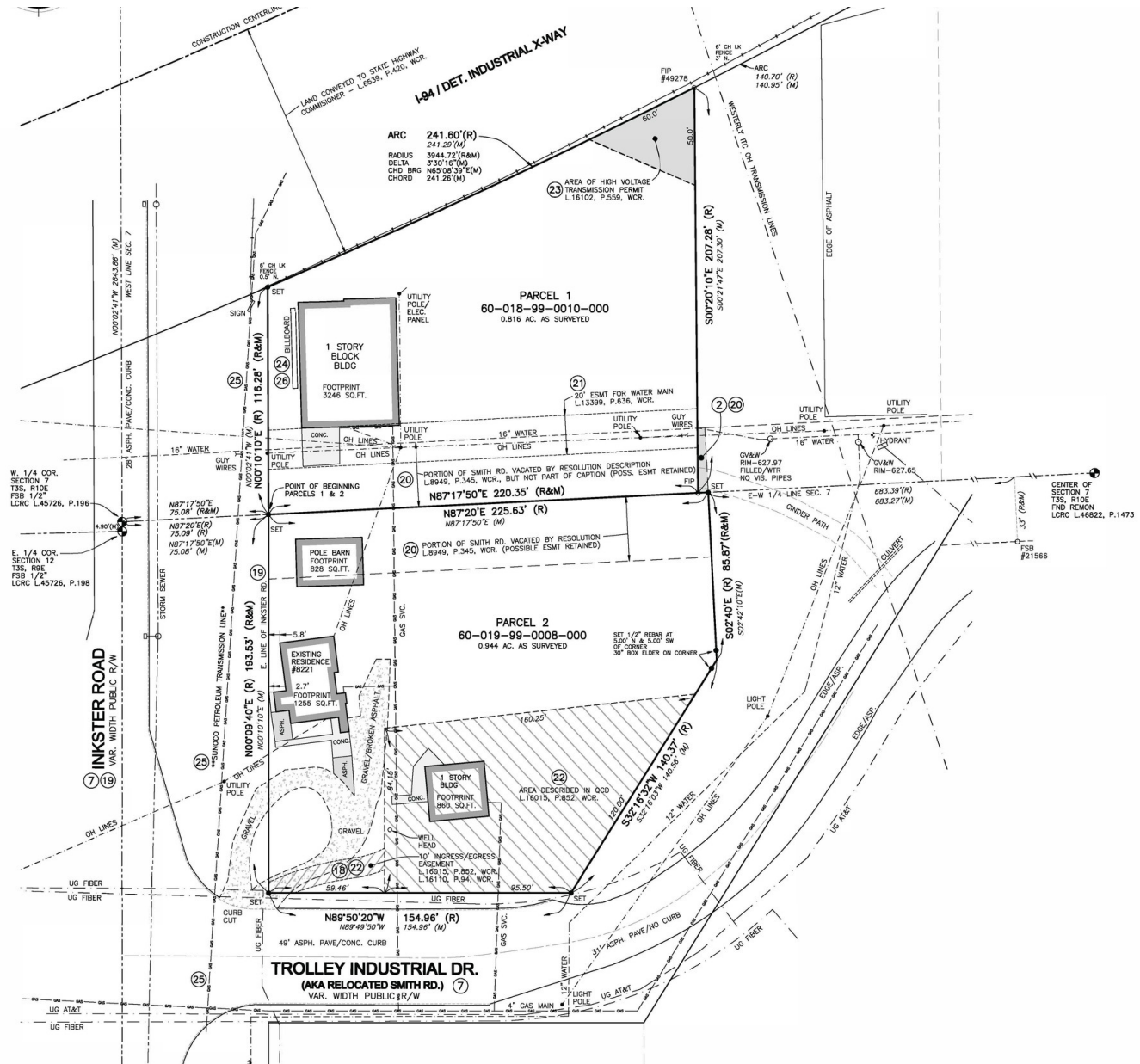

C3 CRE, LLC

Woodward Crossings - 36800 Woodward Avenue | Suite 301 | Bloomfield Hills, MI 48304 | 248.220.1110 | c3cre.com
 One Harbour Place - 777 South Harbour Island Boulevard | Suite 250 | Tampa, FL 33602 | 813.212.9155 | info@c3cre.com



TAYLOR - MUNICIPAL APPROVED ADULT-USE PROVISIONING CENTER

8201-8221 INKSTER ROAD & 27381 TROLLY INDUSTRIAL DRIVE | TAYLOR, MI 48180



C3 CRE, LLC

Woodward Crossings - 36800 Woodward Avenue | Suite 301 | Bloomfield Hills, MI 48304 | 248.220.1110 | c3cre.com

One Harbour Place - 777 South Harbour Island Boulevard | Suite 250 | Tampa, FL 33602 | 813.212.9155 | info@c3cre.com



TAYLOR - MUNICIPAL APPROVED ADULT-USE PROVISIONING CENTER

8201-8221 INKSTER ROAD & 27381 TROLLY INDUSTRIAL DRIVE | TAYLOR, MI 48180



C3 CRE, LLC

Woodward Crossings - 36800 Woodward Avenue | Suite 301 | Bloomfield Hills, MI 48304 | 248.220.1110 | c3cre.com

One Harbour Place - 777 South Harbour Island Boulevard | Suite 250 | Tampa, FL 33602 | 813.212.9155 | info@c3cre.com



TAYLOR - MUNICIPAL APPROVED ADULT-USE PROVISIONING CENTER

8201-8221 INKSTER ROAD & 27381 TROLLY INDUSTRIAL DRIVE | TAYLOR, MI 48180

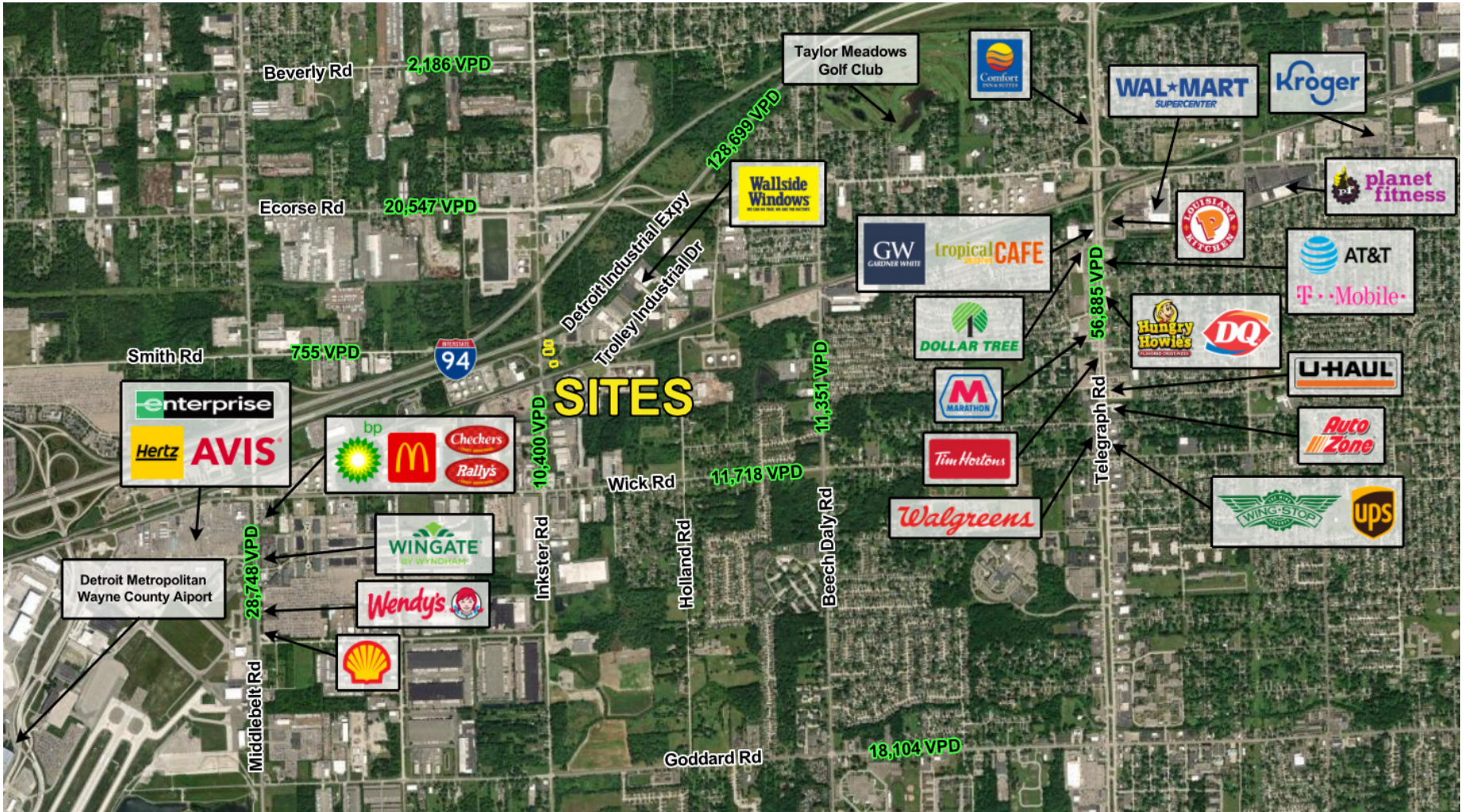

C3 CRE, LLC

Woodward Crossings - 36800 Woodward Avenue | Suite 301 | Bloomfield Hills, MI 48304 | 248.220.1110 | c3cre.com

One Harbour Place - 777 South Harbour Island Boulevard | Suite 250 | Tampa, FL 33602 | 813.212.9155 | info@c3cre.com





CORBIN YALDOO

Founder/President
248.220.1110 x01
corbin@c3cre.com



TARIQ COMAI

Sales Associate
248.220.1110 x07
tariq@c3cre.com

SERVICES

Buyer and Seller Representation
Land Brokerage

Cannabis Acquisitions and Dispositions
Portfolio and Surplus Property Sales

Investment Sales
Site Selection and Location Strategy

C3 CRE, LLC

Woodward Crossings - 36800 Woodward Avenue | Suite 301 | Bloomfield Hills, MI 48304 | 248.220.1110 | c3cre.com

One Harbour Place - 777 South Harbour Island Boulevard | Suite 250 | Tampa, FL 33602 | 813.212.9155 | info@c3cre.com



TAYLOR - MUNICIPAL APPROVED ADULT-USE PROVISIONING CENTER

8201-8221 INKSTER ROAD & 27381 TROLLY INDUSTRIAL DRIVE | TAYLOR, MI 48180

General:

C3 CRE, LLC is a licensed real estate brokerage, and our employees and contractors are not a substitute for qualified legal, tax or accounting advice. We do not provide such advice. We recommend obtaining the advice of qualified legal counsel and other professionals. Any assistance we may provide in reviewing legal documents is for guidance as a courtesy only. Our agents have no authority to contractually bind any client.

All property information is subject to the possibility of errors, omissions, change of price or other terms or conditions, prior sale, lease or financing, and withdrawal without notice. Delays, omissions and inaccuracies may arise due to a number of factors, including changes in laws.

We obtain information from sources we believe are reliable, but we provide no guaranty or warranty concerning its accuracy. Any projections, estimates, future plans, and forward-looking statements are based on assumptions, subject to uncertainty, and may vary from actual results. All information should be independently verified.

Affiliations:

We may have relationships with companies we recommend or with whom we conduct business, including lenders, real estate brokers, loan brokers, insurance agents and others. We never require use of any company as a condition of our services. You should review each provider's fees, rates, terms of service and other relevant information.

Cannabis Industry Regulation:

Our services to those in the cannabis industry are limited by state laws relating to medical and adult use cannabis operations. All cannabis-related business is currently illegal under U.S. federal law. Nothing contained on our website or other marketing materials nor any of our services is intended to assist in any violation of law. Our cannabis-related marketing materials are intended for use in jurisdictions in which cannabis is legal. Both Michigan law and municipal ordinances have licensing and permitting requirements and processes for cannabis-related businesses. You should consult an attorney or other knowledgeable professional on such matters.

Real Estate Agency Relationships:

Seller's/Owner's Agent - A seller's/owner's agent, under a listing agreement with the seller/owner, acts solely on behalf of the seller/owner. A seller/owner can authorize a seller's/owner's agent to work with subagents, buyer's/tenant's agents and/or transaction coordinators. A subagent is one who has agreed to work with the listing agent, and who, like the listing agent, acts solely on behalf of the seller/owner. Seller's/Owner's agents and subagents will disclose to the seller/owner known information about the buyer/tenant which may be used to the benefit of the seller/owner. Individual services may be waived by the seller/owner through execution of a limited service agreement.

Buyer's/Tenant's Agent - A buyer's/tenant's agent, under a buyer's/tenant's agency agreement with the buyer/tenant, acts solely on behalf of the buyer/tenant. Buyer's/Tenant's agents and subagents will disclose to the buyer/tenant known information about the seller/owner which may be used to benefit the buyer/tenant. Individual services may be waived by the buyer/tenant through execution of a limited service agreement.

Dual Agents - A real estate licensee can be the agent of both the seller/owner and buyer/tenant in a transaction, but only with the knowledge and informed consent, in writing, of both the seller/owner and the buyer/tenant. In such a dual agency situation, the agent will not be able to disclose all known information to either the seller/owner or the buyer/tenant. The obligations of a dual agent are subject to any specific provisions set forth in any agreement between the dual agent, the seller/owner, and the buyer/tenant.

C3 CRE, LLC

Woodward Crossings - 36800 Woodward Avenue | Suite 301 | Bloomfield Hills, MI 48304 | 248.220.1110 | c3cre.com

One Harbour Place - 777 South Harbour Island Boulevard | Suite 250 | Tampa, FL 33602 | 813.212.9155 | info@c3cre.com

