

ST. JOSEPH COUNTY - CONFIDENTIAL OPERATING PROVISIONING CENTER



FOR SALE

C3 CRE, LLC | 36800 Woodward Avenue | Suite 301 | Bloomfield Hills, MI 48304 | 248.220.1110 | c3cre.com



ST. JOSEPH COUNTY - CONFIDENTIAL OPERATING PROVISIONING CENTER

PROPERTY HIGHLIGHTS

- Rare opportunity to purchase a border town location. Operating Adult-Use Provisioning Center for sale - real estate not included.
- This offering includes an Adult-Use Retail License and Leasehold Rights. The long-term lease is priced at \$7,000 per month + NNN.
- This property sees 16,295+ vehicles per day, providing excellent exposure and traffic.
- Positioned in an inline unit in a shopping center, there is great co-tenancy for additional traffic and synergy to the site.
- The site is in immediate proximity to the Indiana border, presenting a unique chance to establish a strong presence in a high-demand market.
- Opportunity to maintain the existing cash flow and increase sales under amplified day-to-day management and existing employee retention. All that is missing is new branding and inventory.
- The shopping center, with one current 1,606 SF vacancy, may be available to be purchased on an income approach at a to-be-determined value.

DEMOGRAPHICS	5 MILES	10 MILES	20 MILES
Total Households	6,995	14,016	47,346
Total Population	18,598	39,057	132,330
Average HH Income	\$78,065	\$89,217	\$97,779

BUILDING SIZE

Total Building Size: 8,080 SF
 Provisioning Center Space: 2,766 SF

LAND SIZE

1.38 AC

SALES PRICE

\$1,000,000 (Seller Financing Available - Business & Leasehold Rights)

AREA TENANTS



ST. JOSEPH COUNTY - CONFIDENTIAL OPERATING PROVISIONING CENTER

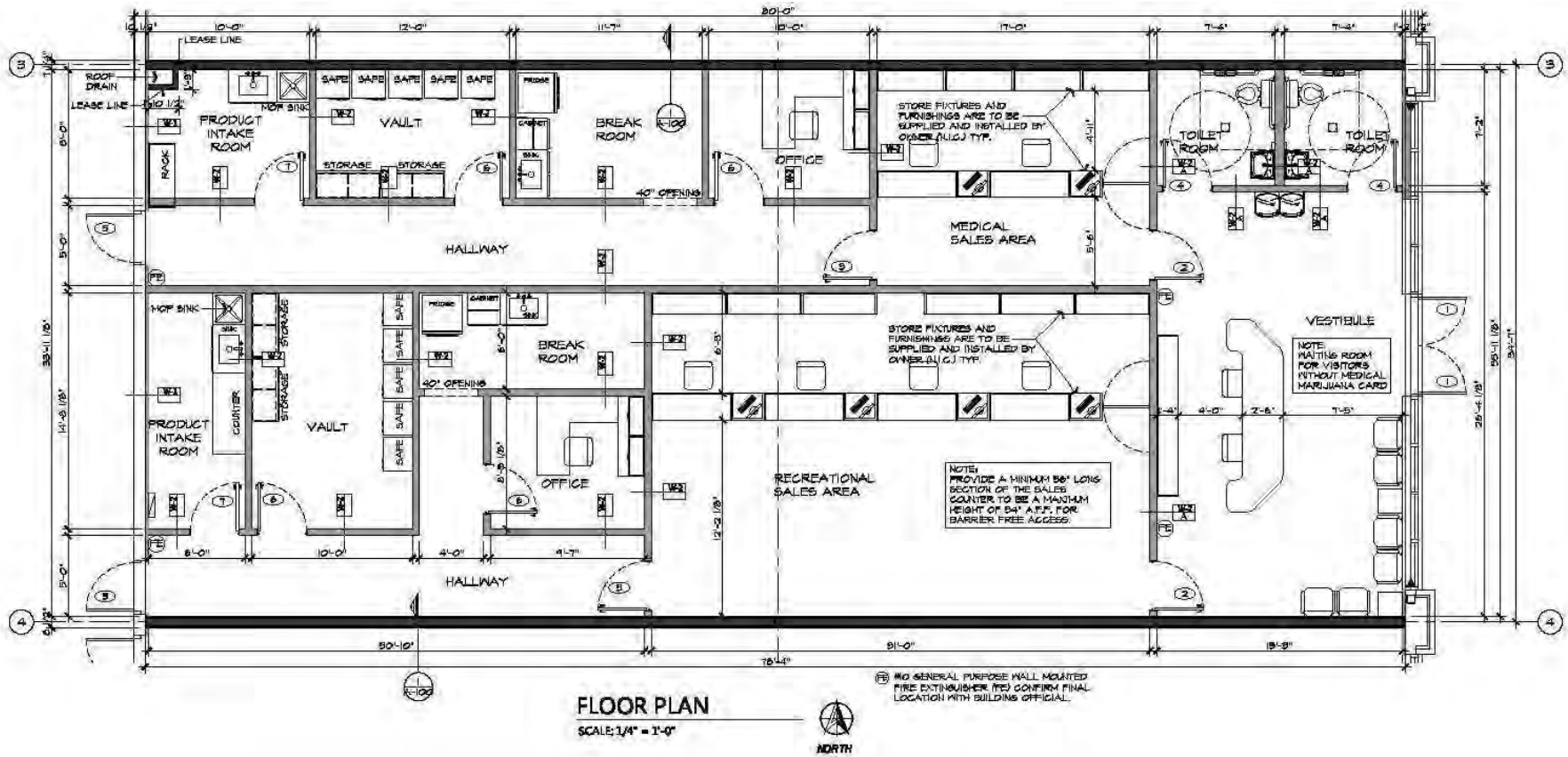

ST. JOSEPH COUNTY - CONFIDENTIAL OPERATING PROVISIONING CENTER



ST. JOSEPH COUNTY - CONFIDENTIAL OPERATING PROVISIONING CENTER





CORBIN YALDOO

Founder/President
248.220.1110 x01
corbin@c3cre.com



MICHAEL D. STEIN, ESQ.

General Counsel/Associate
248.220.1110 x03
mike@c3cre.com

SERVICES

Buyer and Seller Representation
Land Brokerage

Cannabis Acquisitions and Dispositions
Portfolio and Surplus Property Sales

Investment Sales
Site Selection and Location Strategy

ST. JOSEPH COUNTY - CONFIDENTIAL OPERATING PROVISIONING CENTER

General:

C3 CRE, LLC is a licensed real estate brokerage, and our employees and contractors are not a substitute for qualified legal, tax or accounting advice. We do not provide such advice. We recommend obtaining the advice of qualified legal counsel and other professionals. Any assistance we may provide in reviewing legal documents is for guidance as a courtesy only. Our agents have no authority to contractually bind any client.

All property information is subject to the possibility of errors, omissions, change of price or other terms or conditions, prior sale, lease or financing, and withdrawal without notice. Delays, omissions and inaccuracies may arise due to a number of factors, including changes in laws.

We obtain information from sources we believe are reliable, but we provide no guaranty or warranty concerning its accuracy. Any projections, estimates, future plans, and forward-looking statements are based on assumptions, subject to uncertainty, and may vary from actual results. All information should be independently verified.

Affiliations:

We may have relationships with companies we recommend or with whom we conduct business, including lenders, real estate brokers, loan brokers, insurance agents and others. We never require use of any company as a condition of our services. You should review each provider's fees, rates, terms of service and other relevant information.

Cannabis Industry Regulation:

Our services to those in the cannabis industry are limited by state laws relating to medical and adult use cannabis operations. All cannabis-related business is currently illegal under U.S. federal law. Nothing contained on our website or other marketing materials nor any of our services is intended to assist in any violation of law. Our cannabis-related marketing materials are intended for use in jurisdictions in which cannabis is legal. Both Michigan law and municipal ordinances have licensing and permitting requirements and processes for cannabis-related businesses. You should consult an attorney or other knowledgeable professional on such matters.

Real Estate Agency Relationships:

Seller's Agent - A seller's agent, under a listing agreement with the seller, acts solely on behalf of the seller. A seller can authorize a seller's agent to work with subagents, buyer's agents and/or transaction coordinators. A subagent is one who has agreed to work with the listing agent, and who, like the listing agent, acts solely on behalf of the seller. Seller's agents and subagents will disclose to the seller known information about the buyer which may be used to the benefit of the seller. Individual services may be waived by the seller through execution of a limited service agreement.

Buyer's Agent - A buyer's agent, under a buyer's agency agreement with the buyer, acts solely on behalf of the buyer. Buyer's agents and subagents will disclose to the buyer known information about the seller which may be used to benefit the buyer. Individual services may be waived by the buyer through execution of a limited service agreement.

Dual Agents - A real estate licensee can be the agent of both the seller and the buyer in a transaction, but only with the knowledge and informed consent, in writing, of both the seller and the buyer. In such a dual agency situation, the agent will not be able to disclose all known information to either the seller or the buyer. The obligations of a dual agent are subject to any specific provisions set forth in any agreement between the dual agent, the seller, and the buyer.

