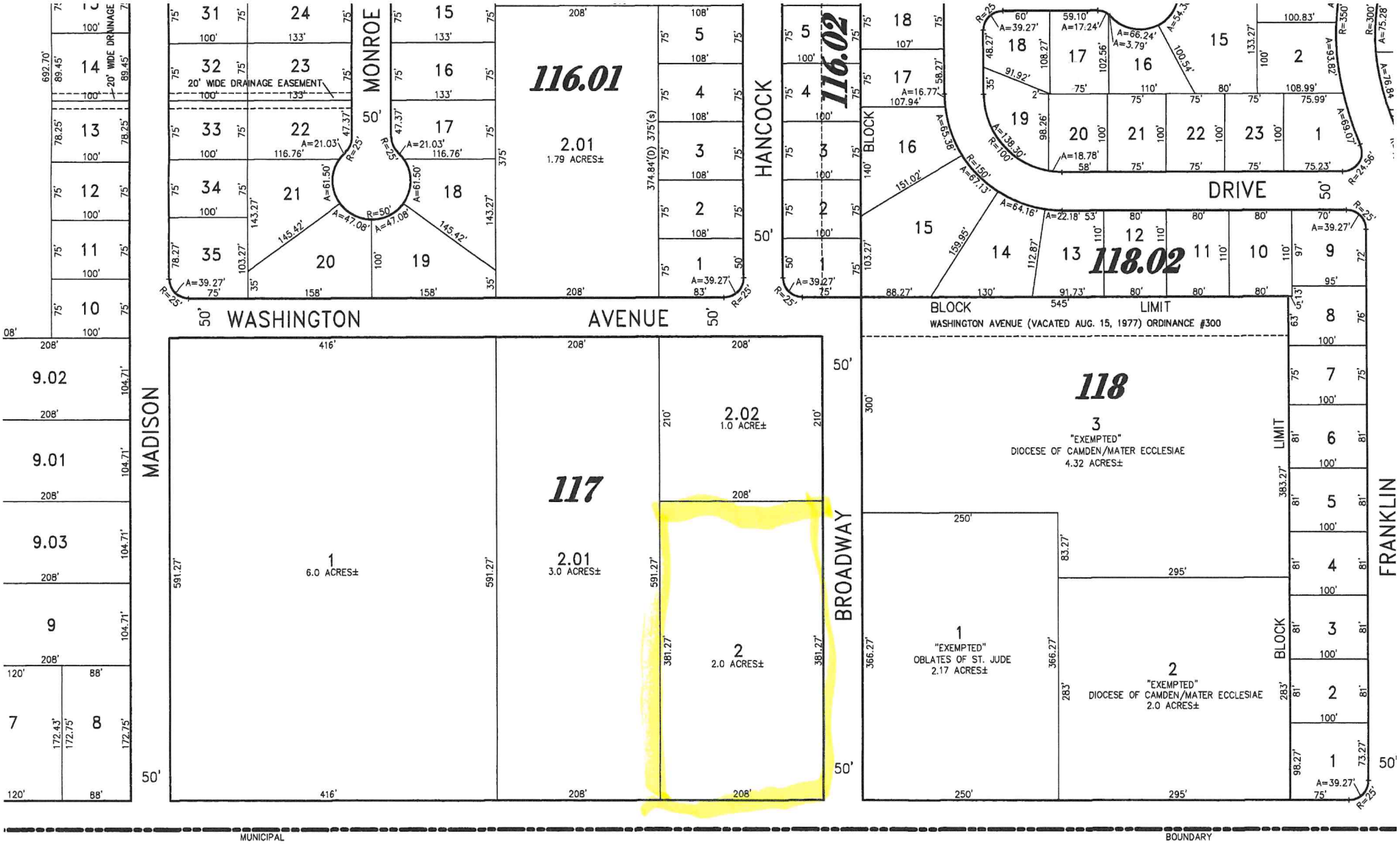

TOWNSHIP OF WINSLOW
COUNTY OF CAMDEN