



Woodhaven Pointe

6775 S 900 E, Midvale, UT 84047



Cheryl Acker

Utah Key Real Estate
6775 S 900 E, Suite 102, Midvale, UT 84047
cheryl.utahkey@gmail.com
(385) 787-7799



Woodhaven Pointe

\$4,000,000

Versatile Turnkey Property for Sale – Ideal for Events, Worship, Education, or Dining!

Imagine owning a prime, fully operational venue that adapts seamlessly to a variety of uses! We are thrilled to present a versatile, turnkey property that offers boundless potential for hosting events, religious services, educational activities, or dining experiences. This beautifully remodeled space is ready to accommodate your vision and meet your needs.

Whether you envision it as a premier event center, a welcoming church, a dynamic school, or a trendy restaurant, this property is adaptable to a range of purposes. The flexible layout and high-quality facilities make it a perfect fit for diverse functions.

Step into a fully equipped venue with everything you need to begin operations immediately. The sale includes all essential items, allowing for a smooth transition and immediate functionality. Included in the sale...

- Updated, now offers more versatile space options, allowing for a wide range of office use or events.



Price:	\$4,000,000
Property Type:	Office
Property Subtype:	Loft/Creative Space
Building Class:	B
Sale Type:	Investment or Owner User
Lot Size:	1.15 AC
Rentable Building Area:	12,762 SF
Rentable Building Area:	11,441 SF
No. Stories:	3
Year Built:	1979
Tenancy:	Single
Parking Ratio:	6.56/1,000 SF
Zoning Description:	RC
APN / Parcel ID:	22-20-376-044-0000
Walk Score ®:	64 (Somewhat Walkable)

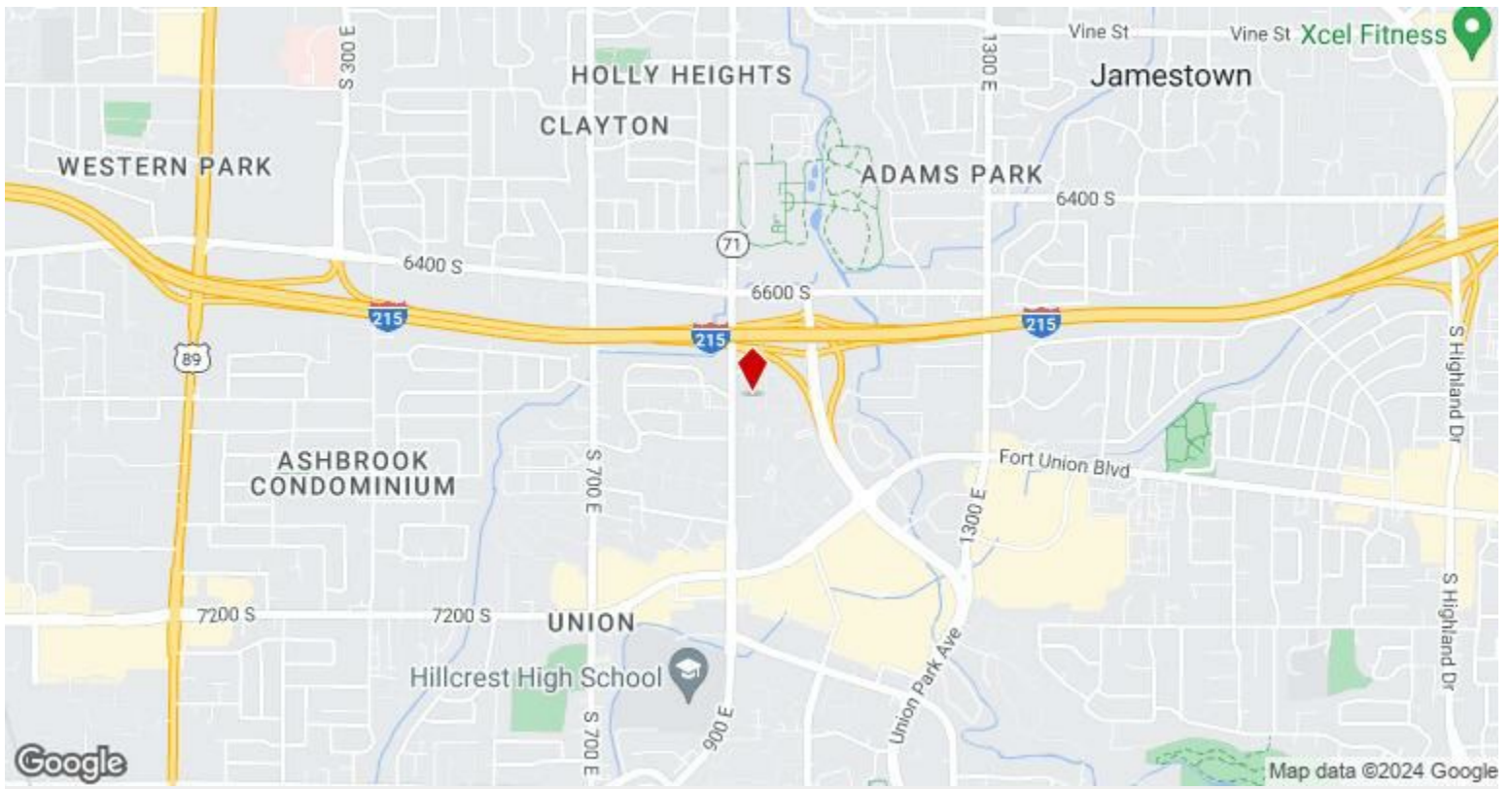

6775 S 900 E, Midvale, UT 84047

Property Photos

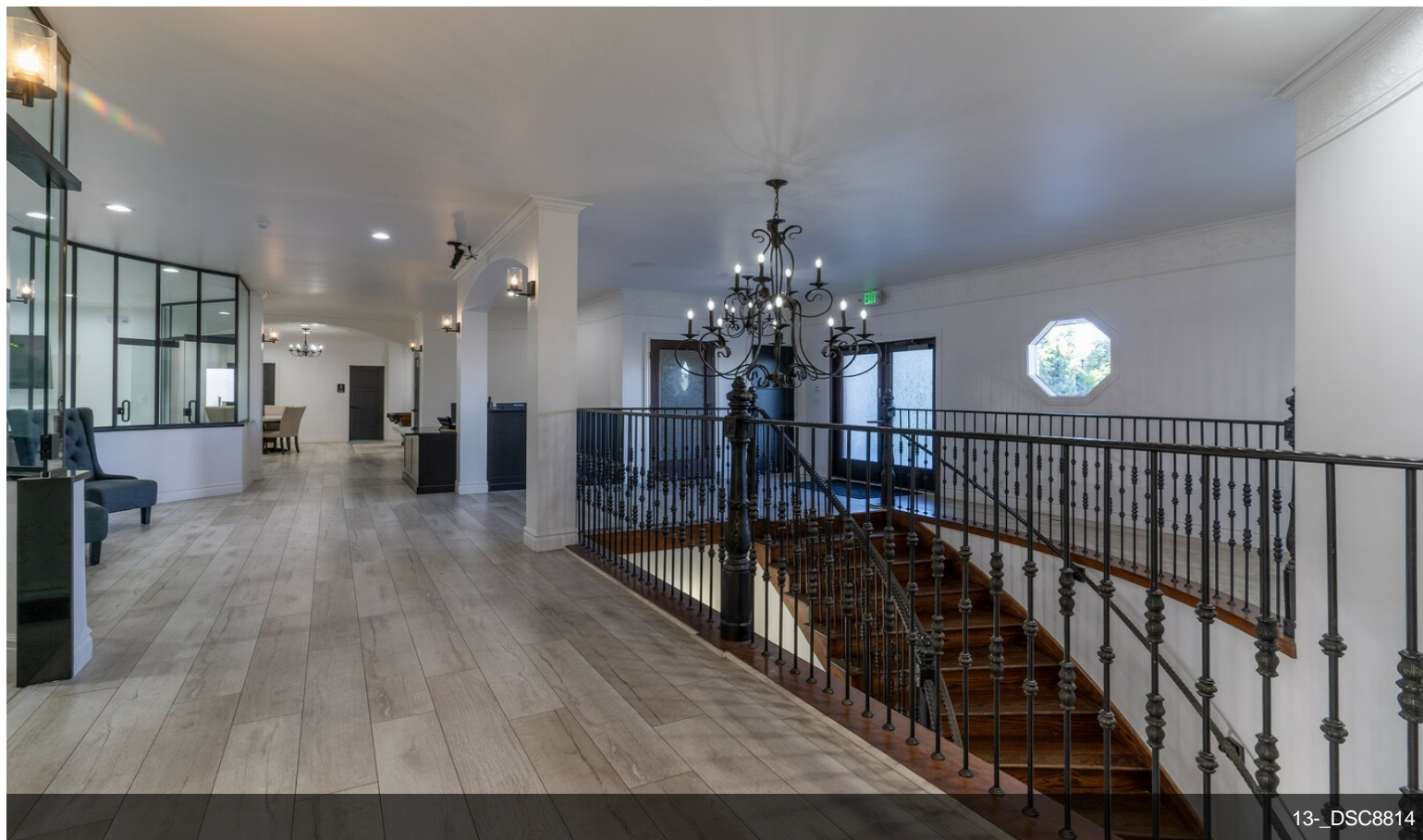
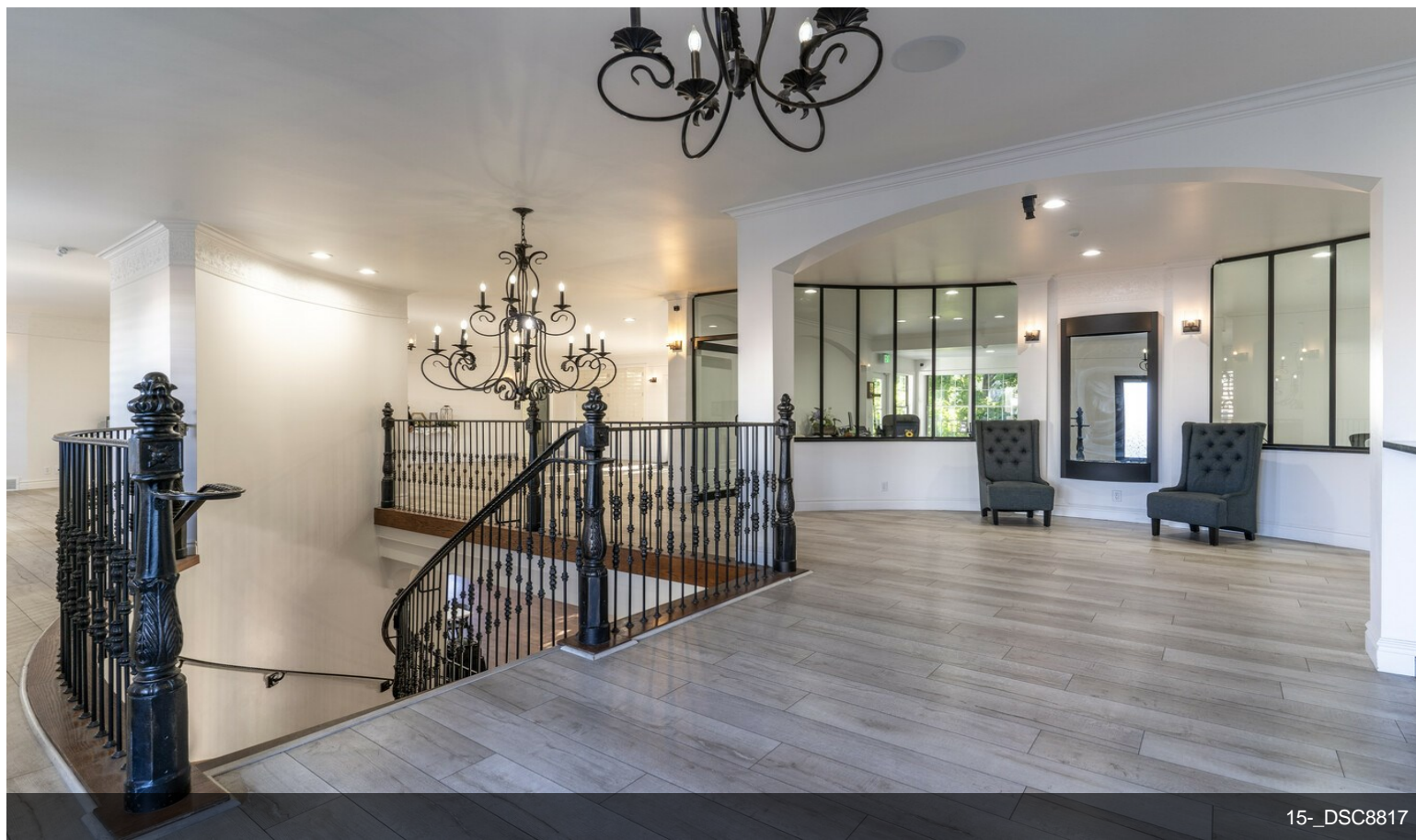

Property Photos

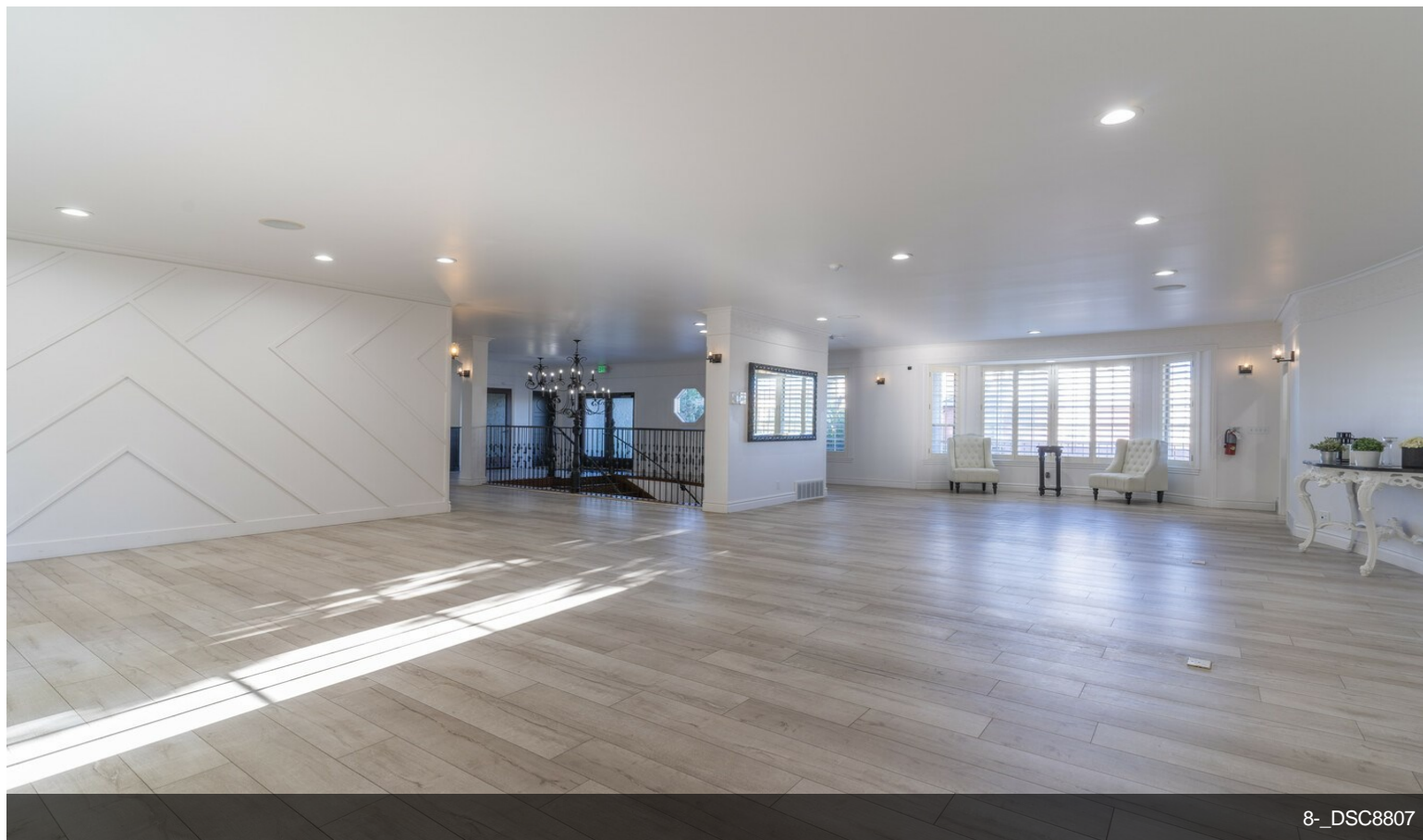
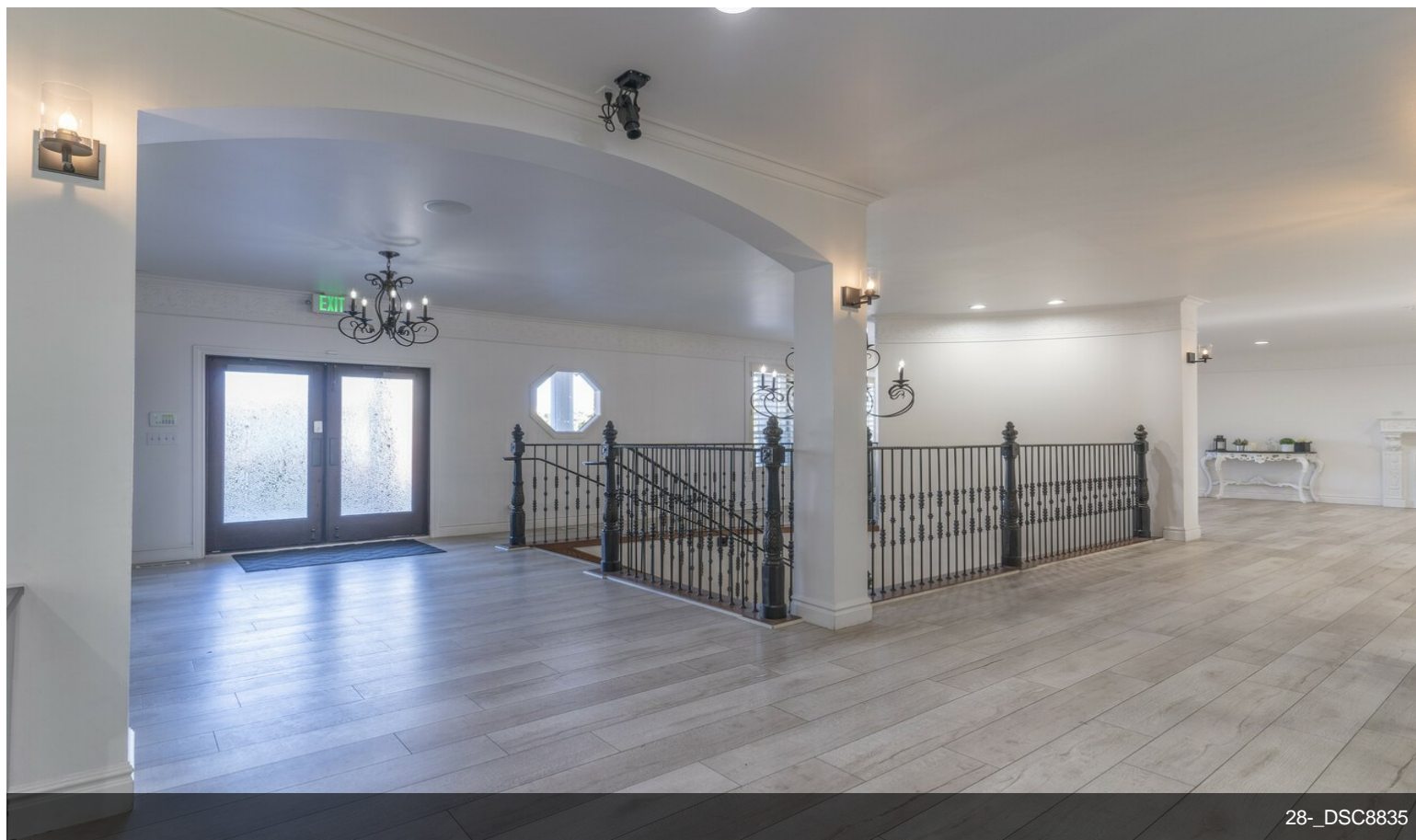

Property Photos

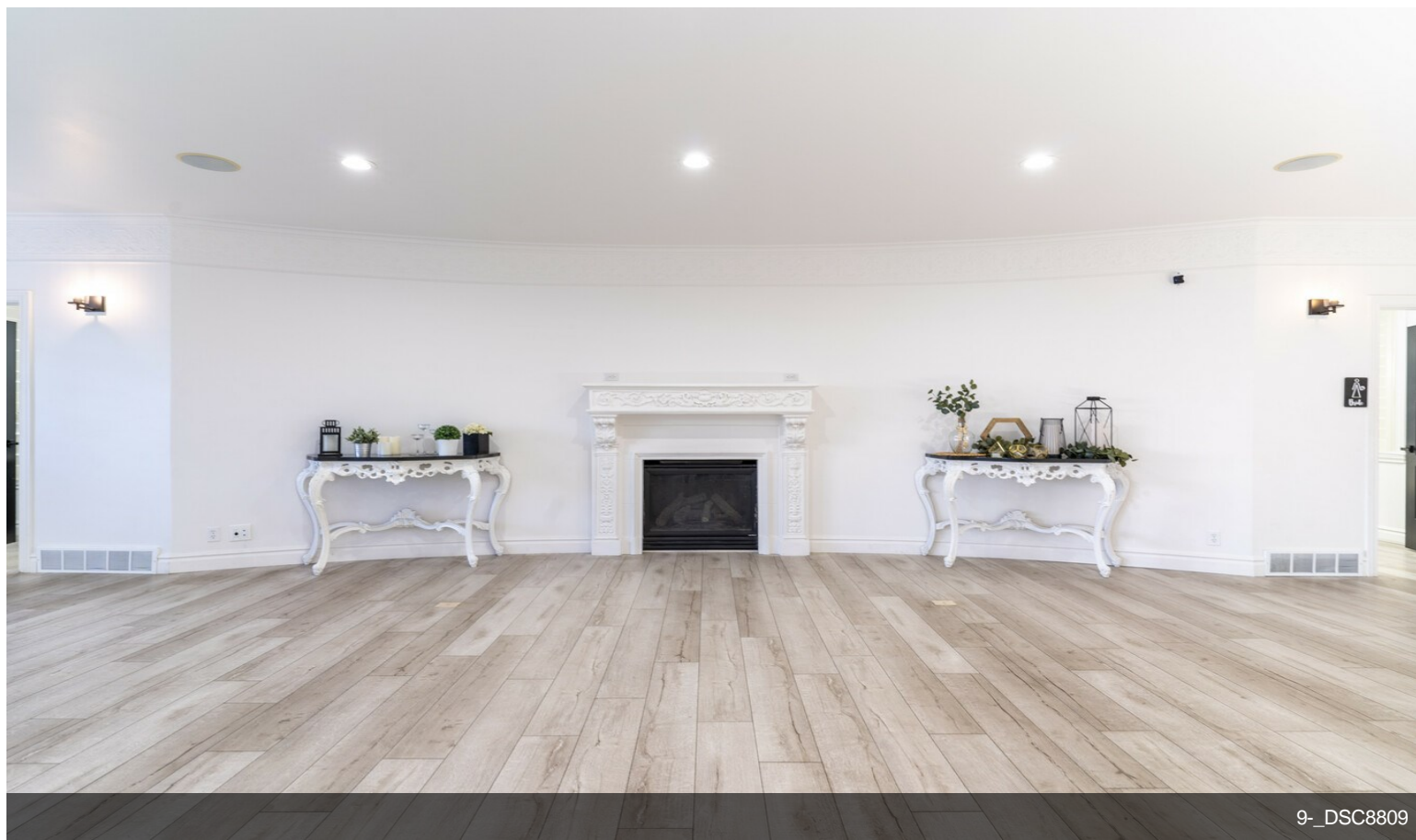

9_DSC8809



6_DSC8803

Property Photos



Property Photos



5-DSC8802

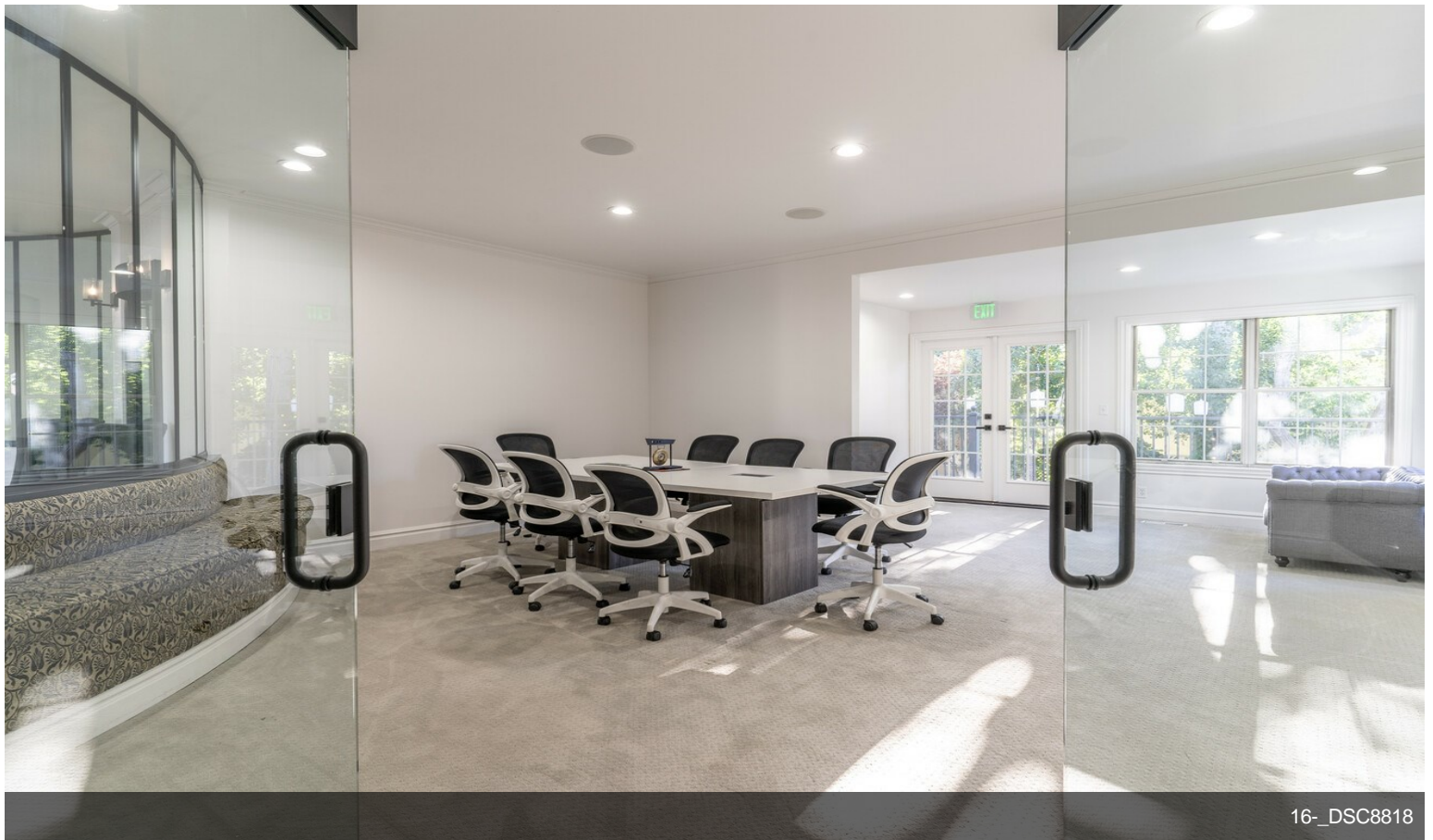

16-DSC8818

Property Photos



18_DSC8820



17_DSC8819

Property Photos

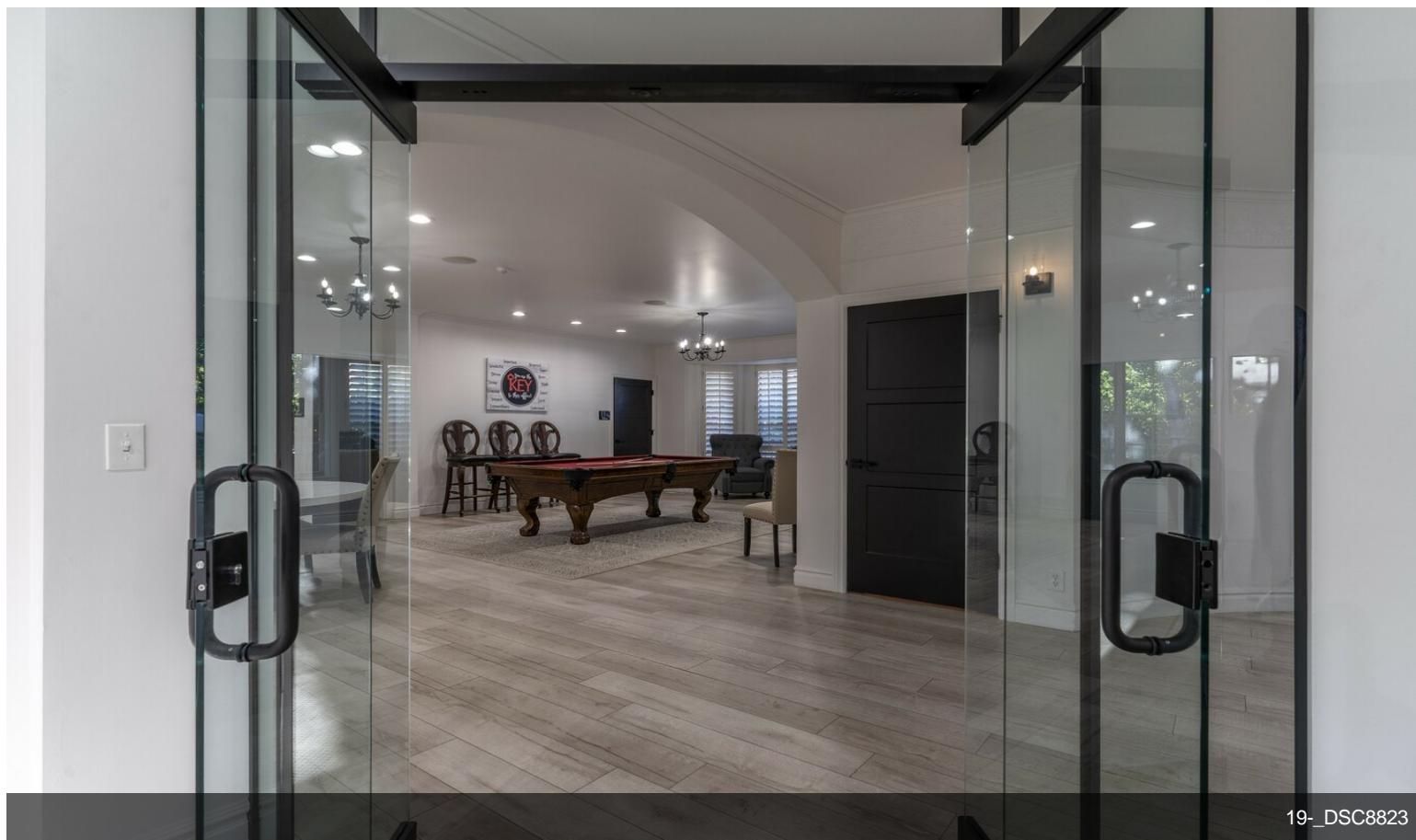

19_DSC8823



21_DSC8825

Property Photos



27_DSC8834



25_DSC8830

Property Photos

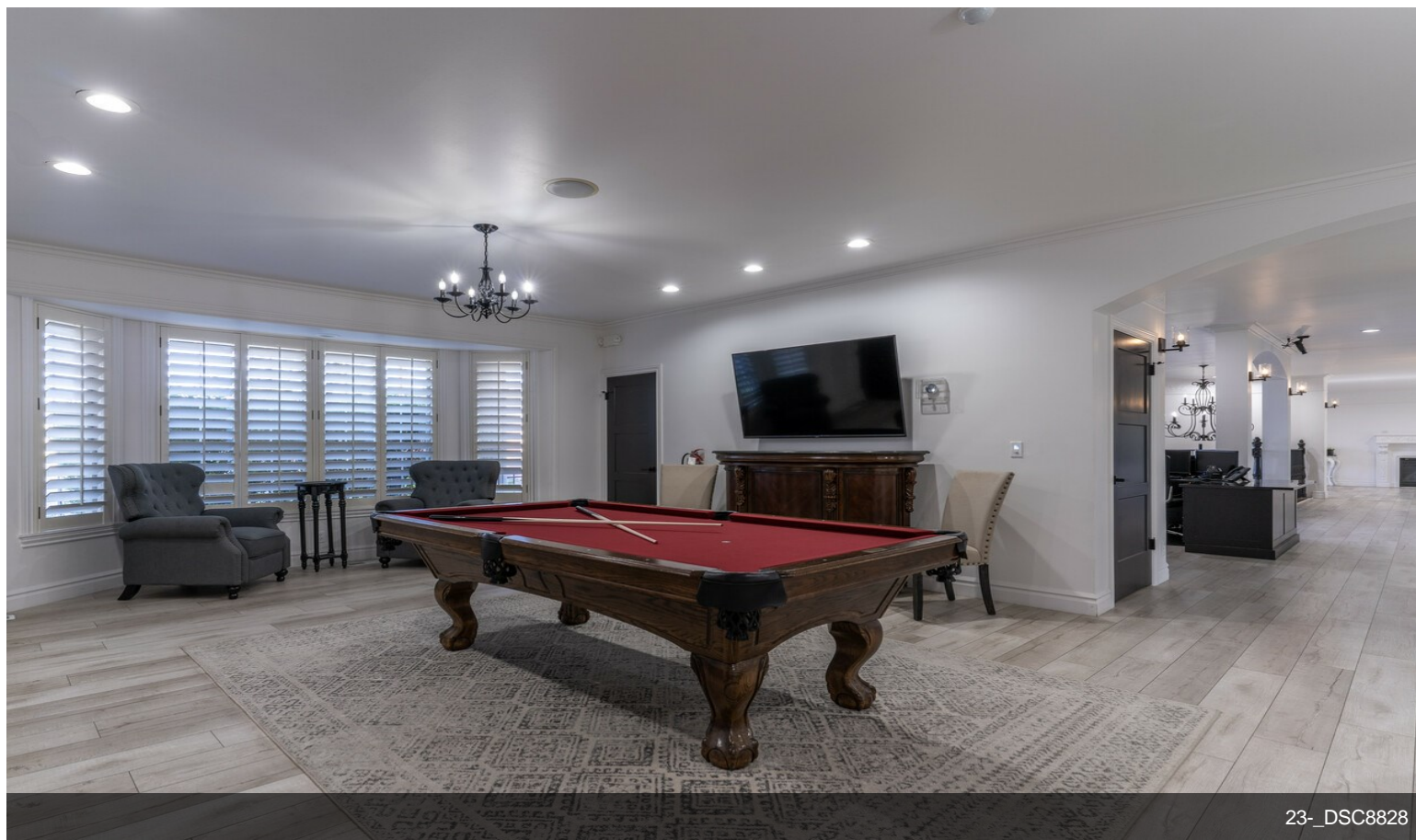

23_DSC8828



22_DSC8826

Property Photos

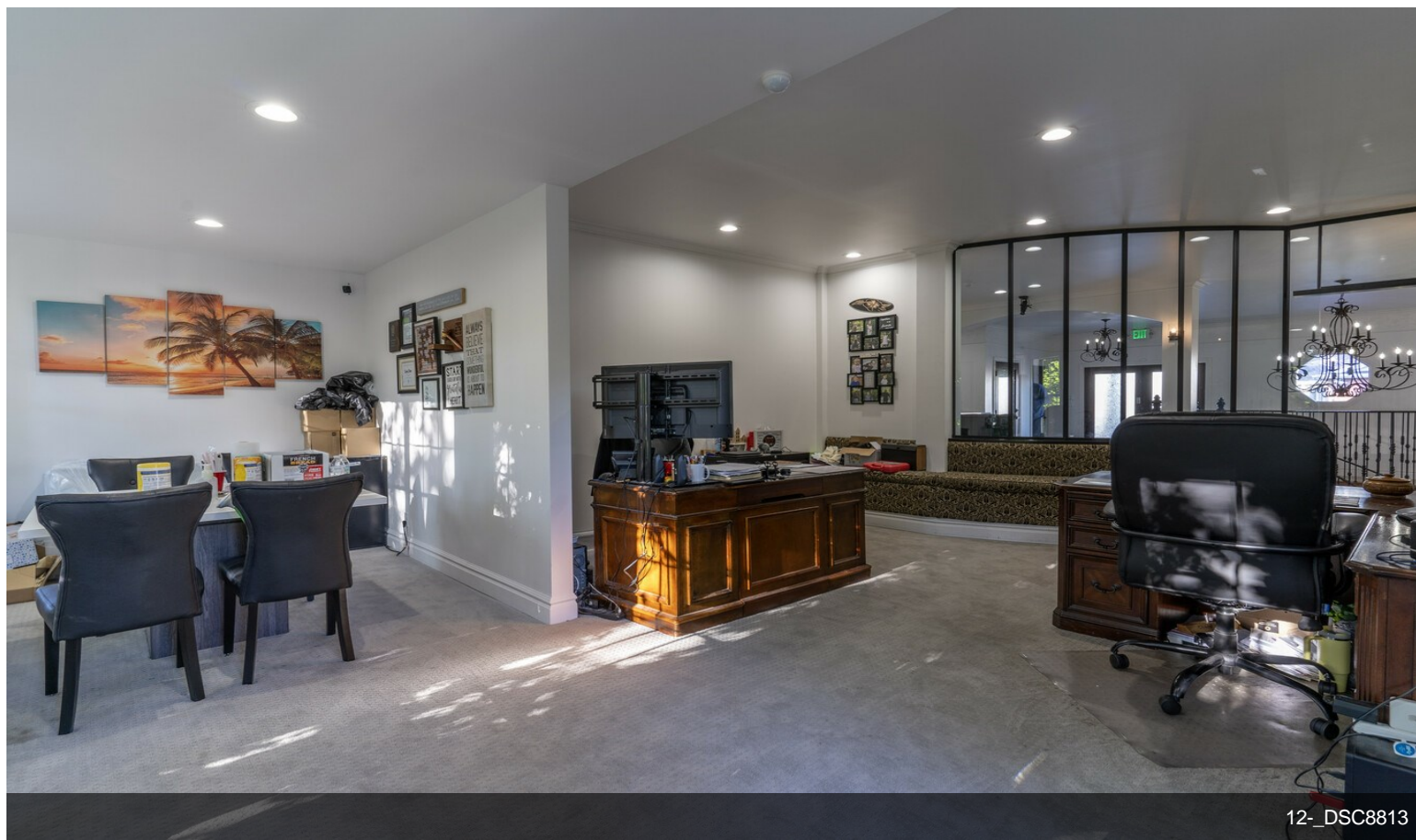

12_DSC8813



11_DSC8812

Property Photos



10_DSC8811

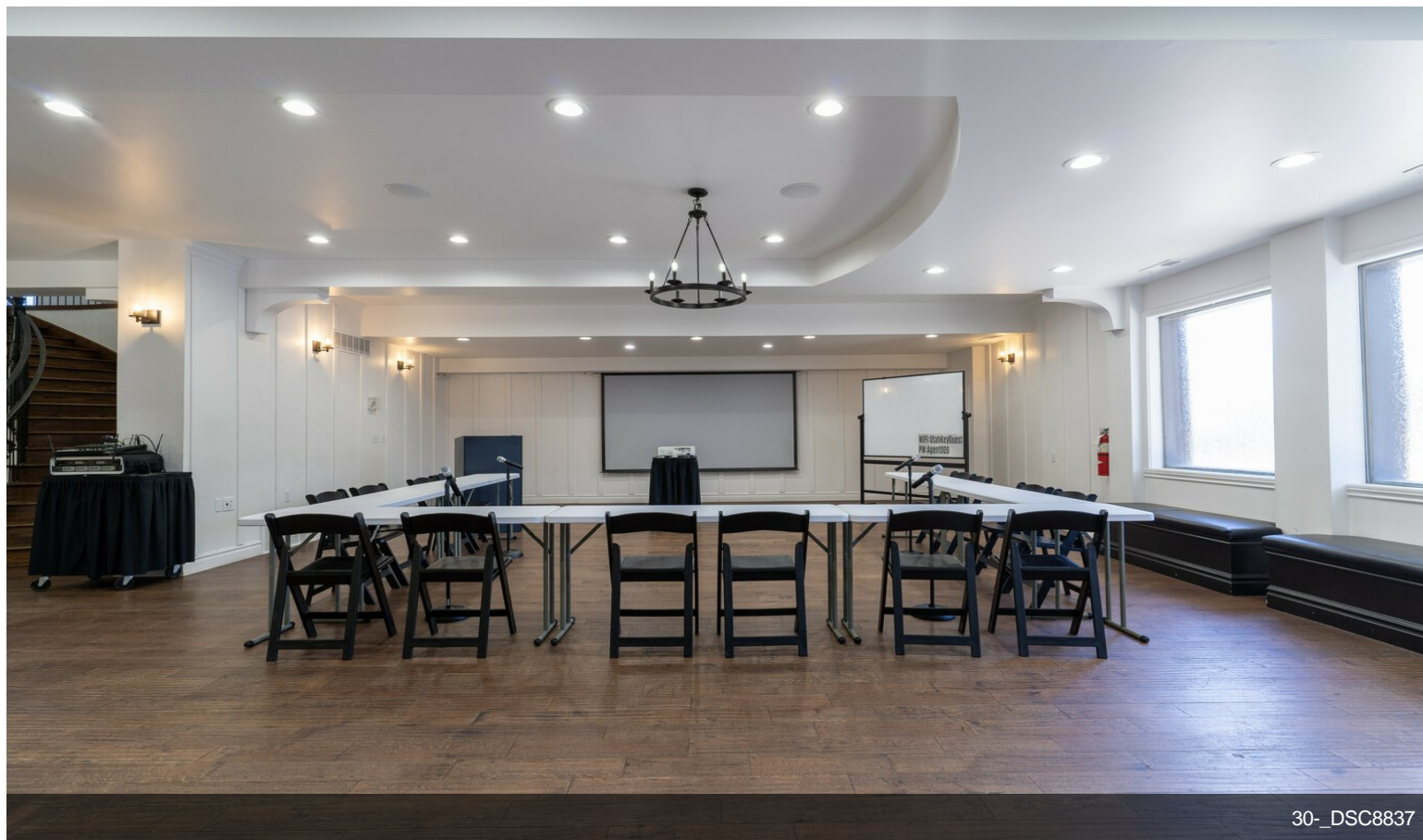

30_DSC8837

Property Photos

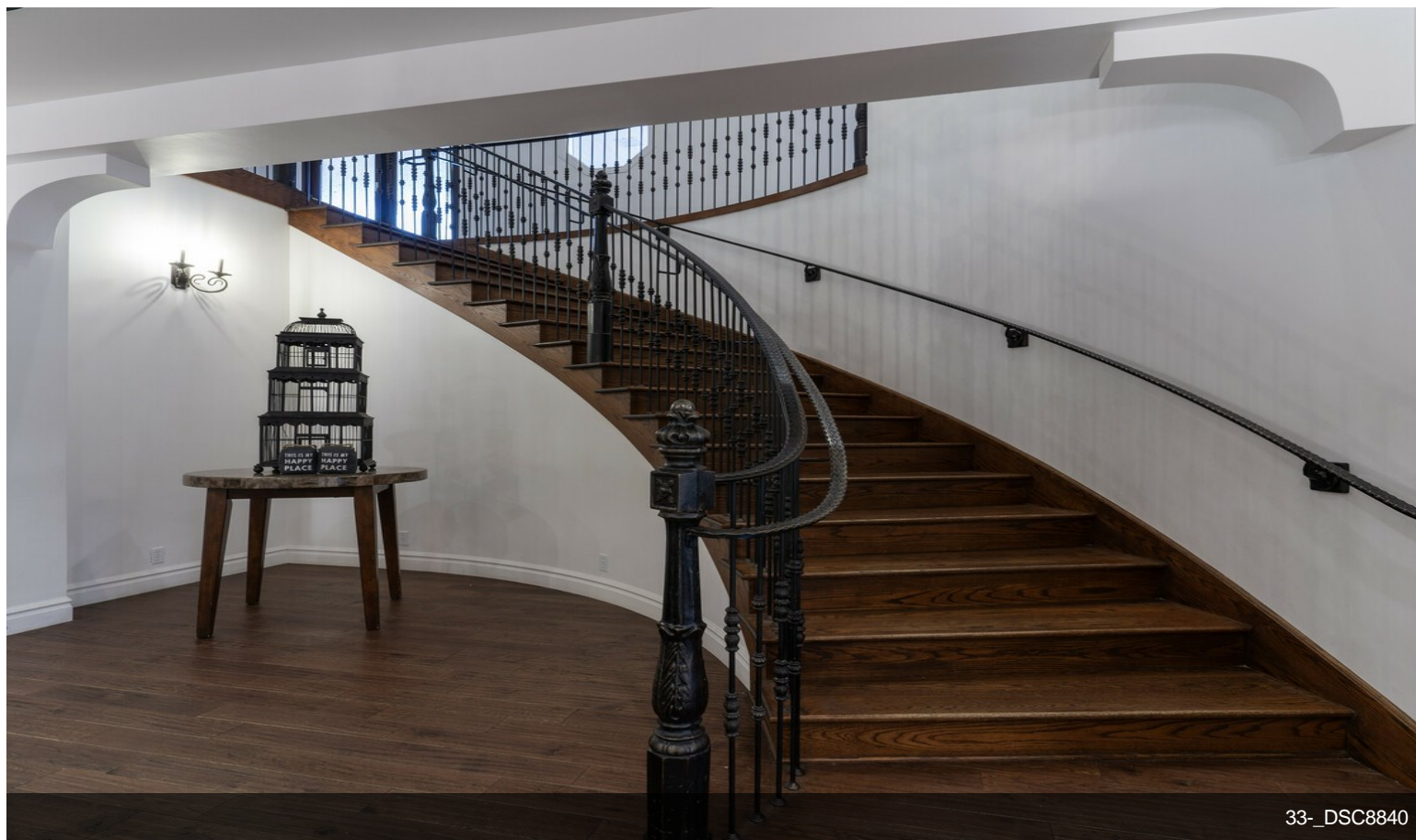

33_DSC8840

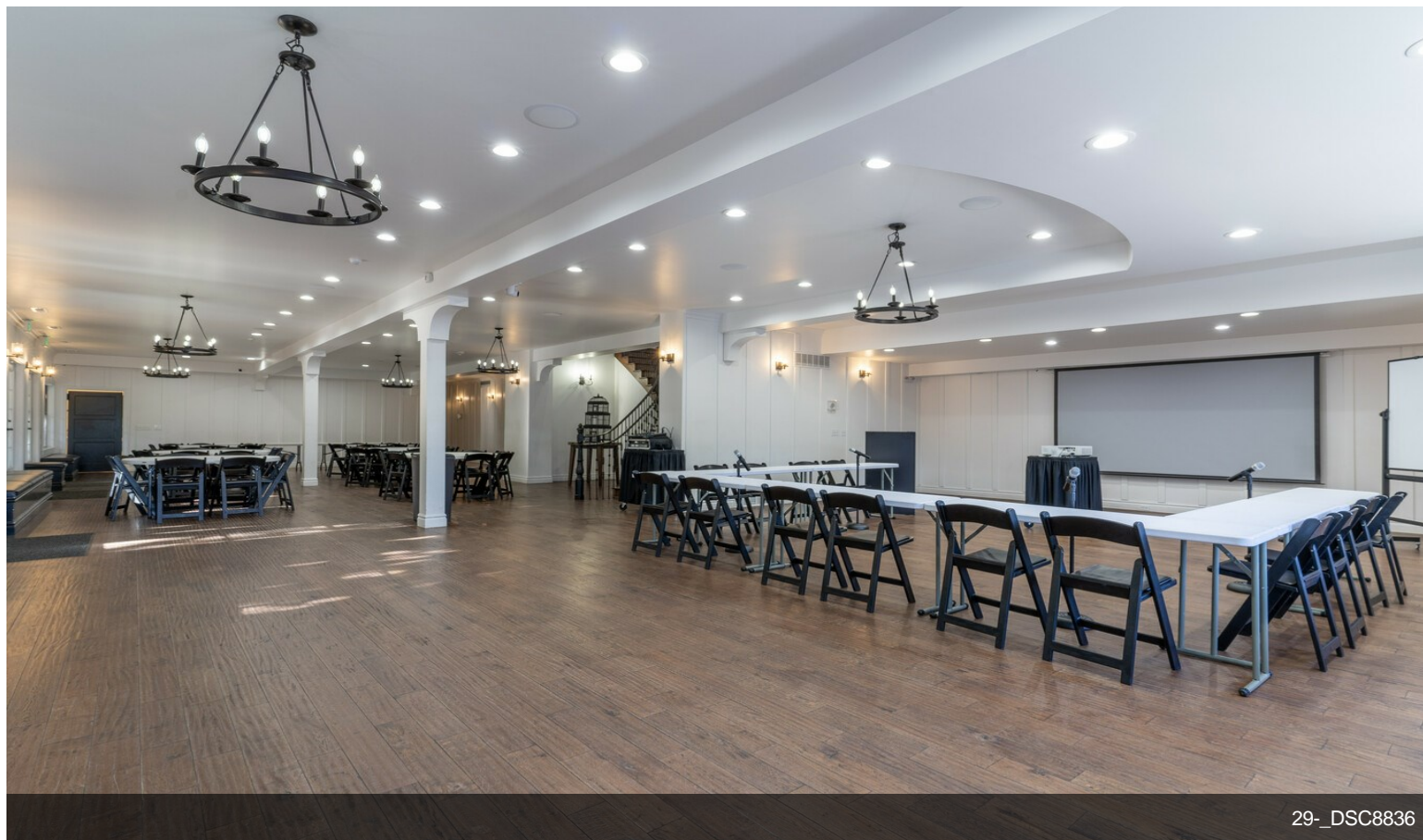

29_DSC8836

Property Photos

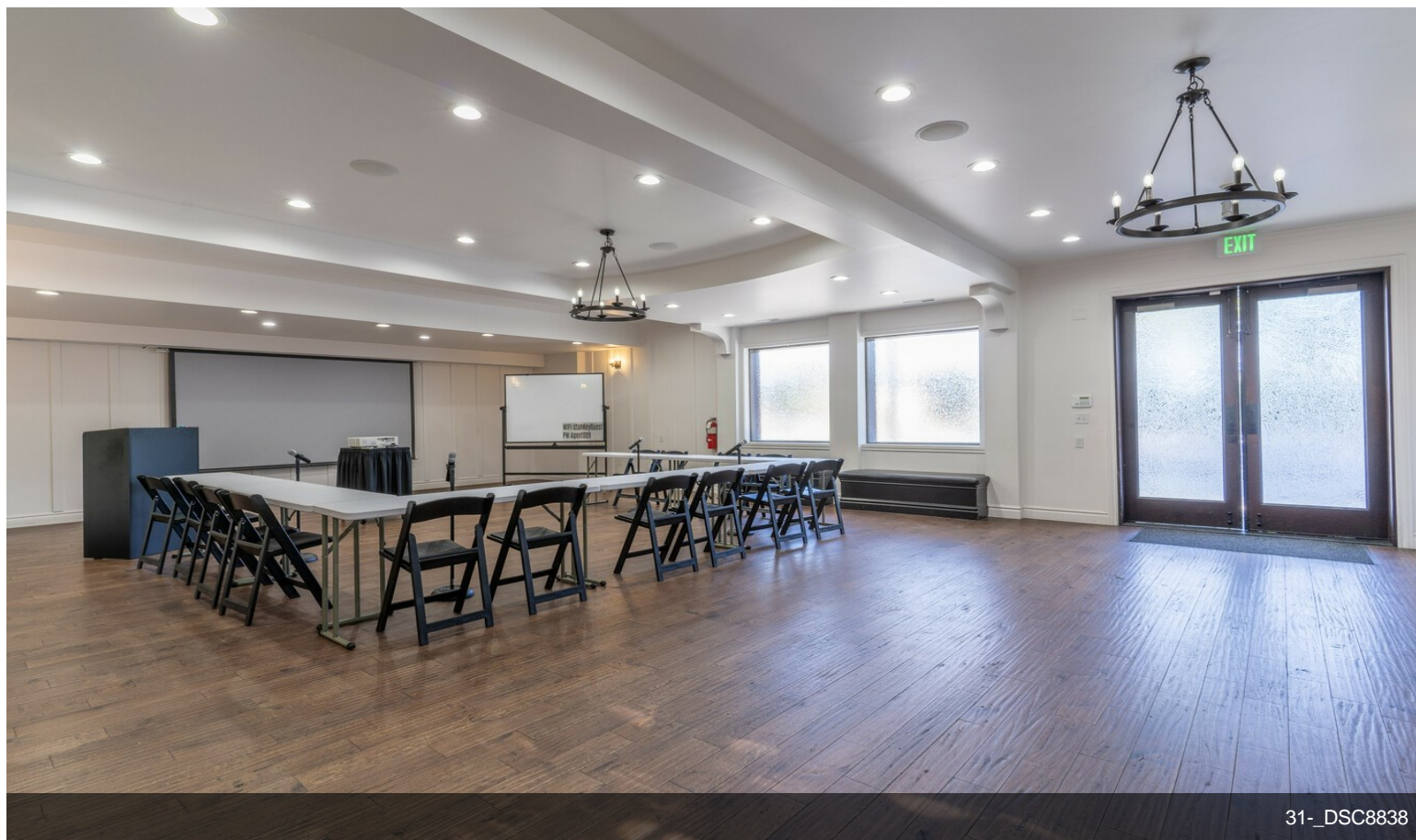

31_DSC8838



34_DSC8841

Property Photos

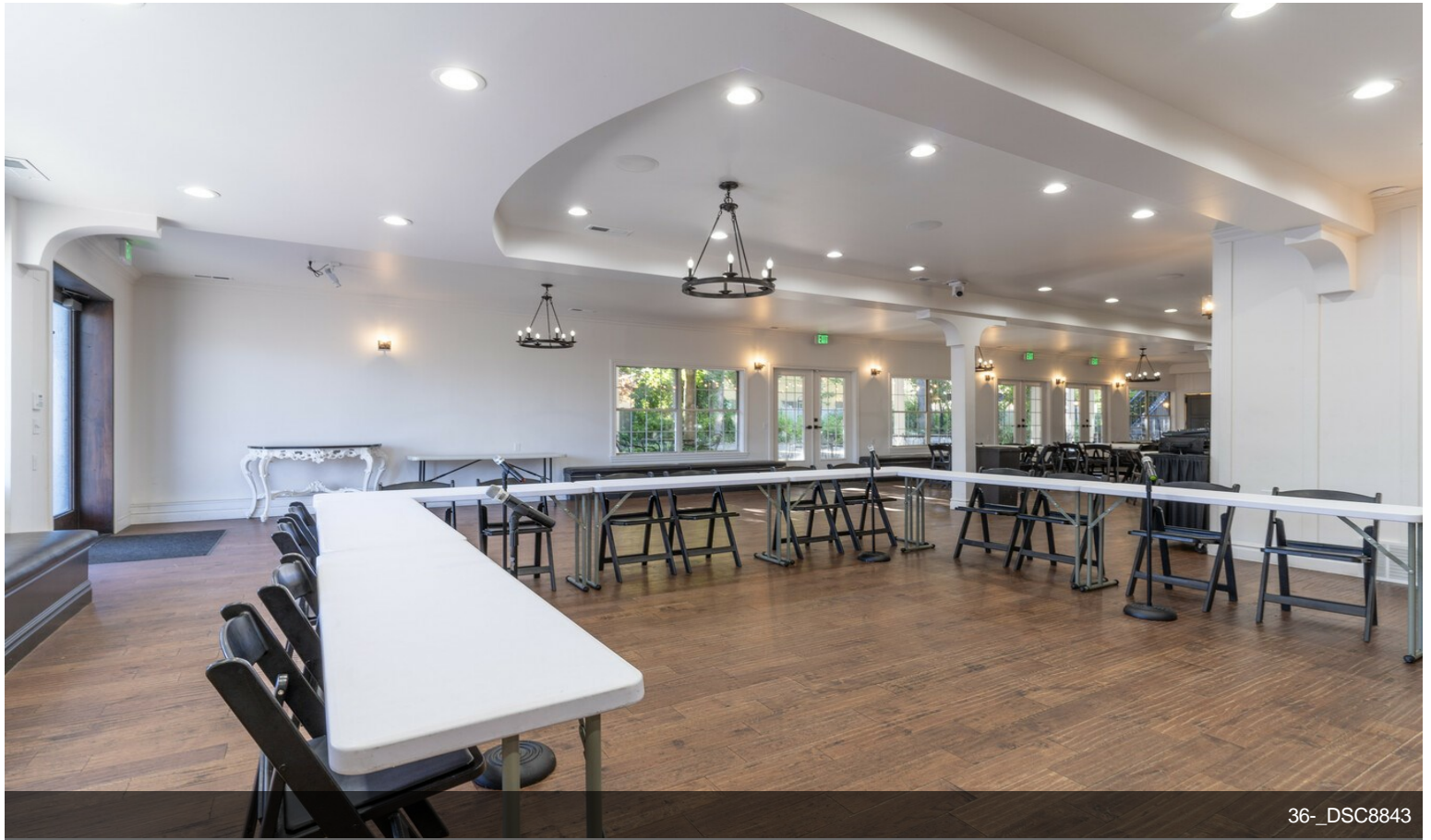

36_DSC8843

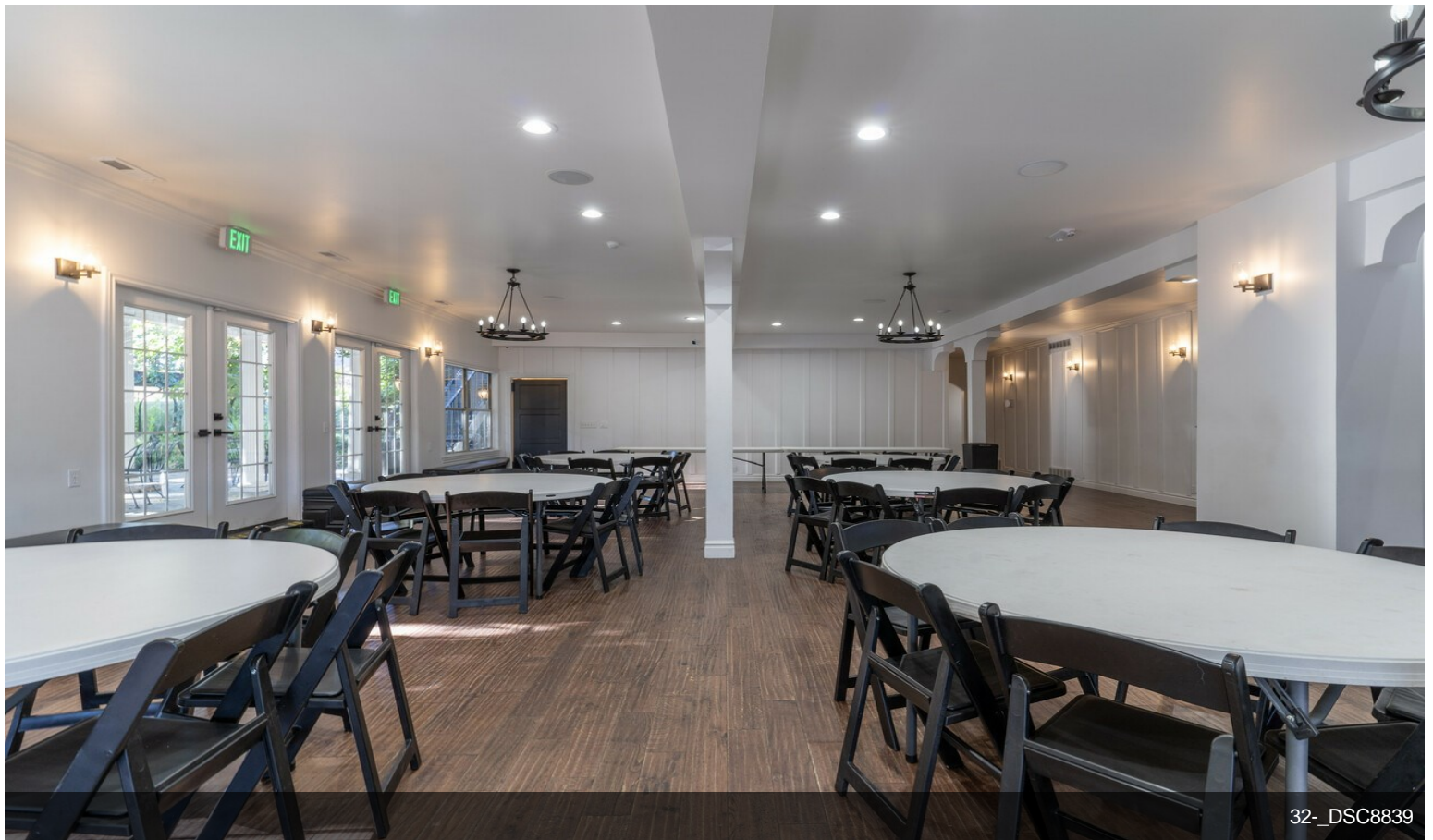

32_DSC8839

Property Photos



40_DSC8847

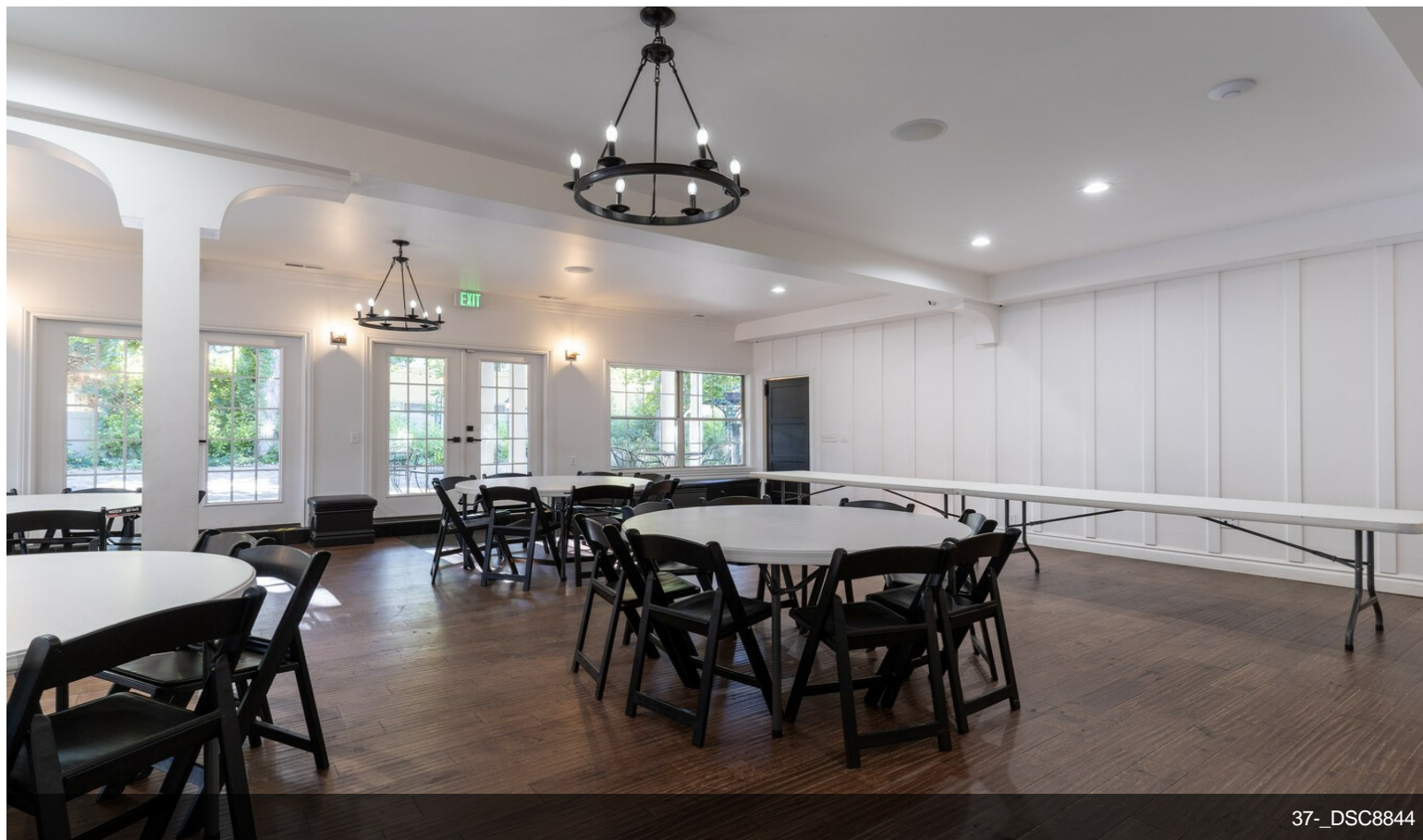

37_DSC8844

Property Photos

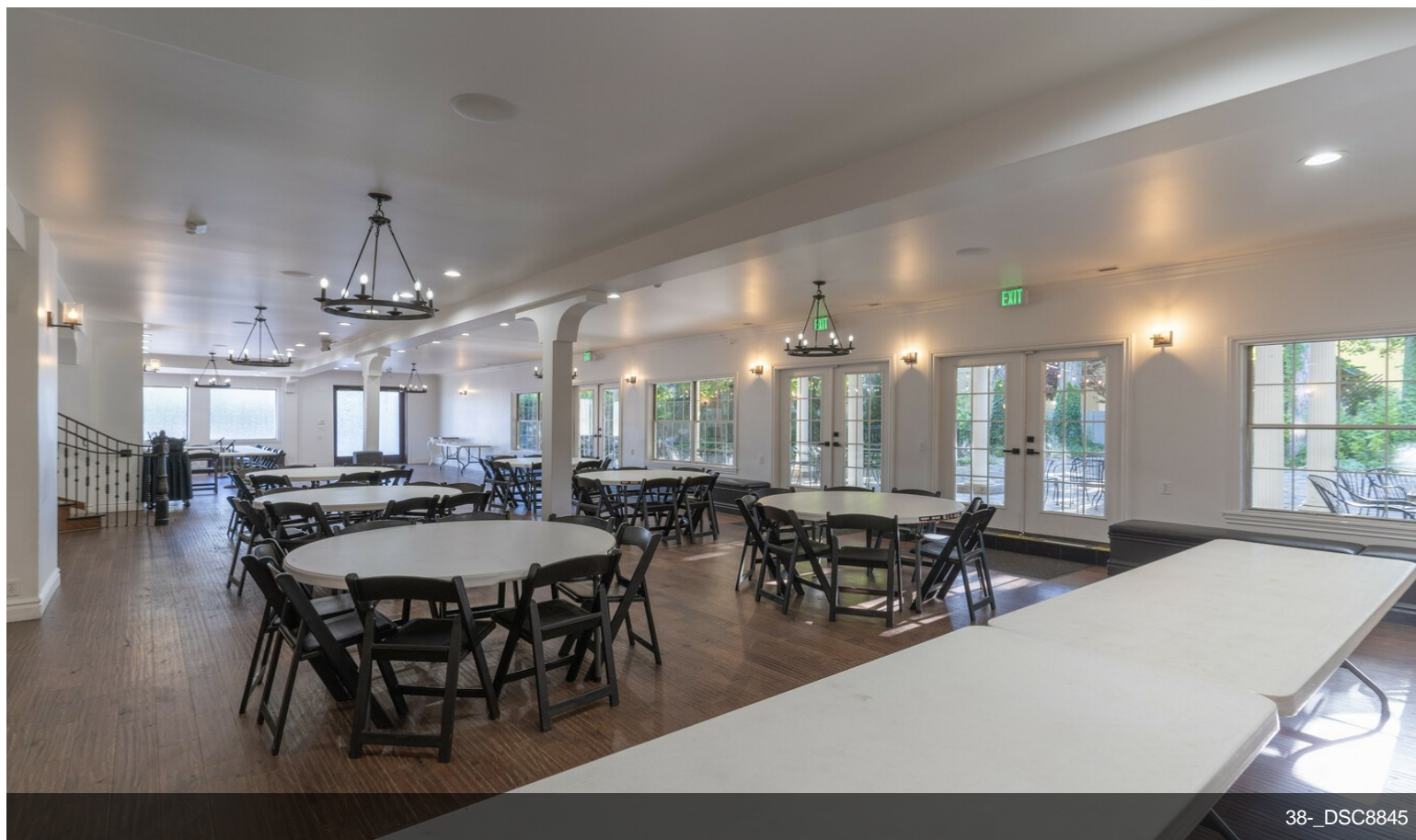

38_DSC8845

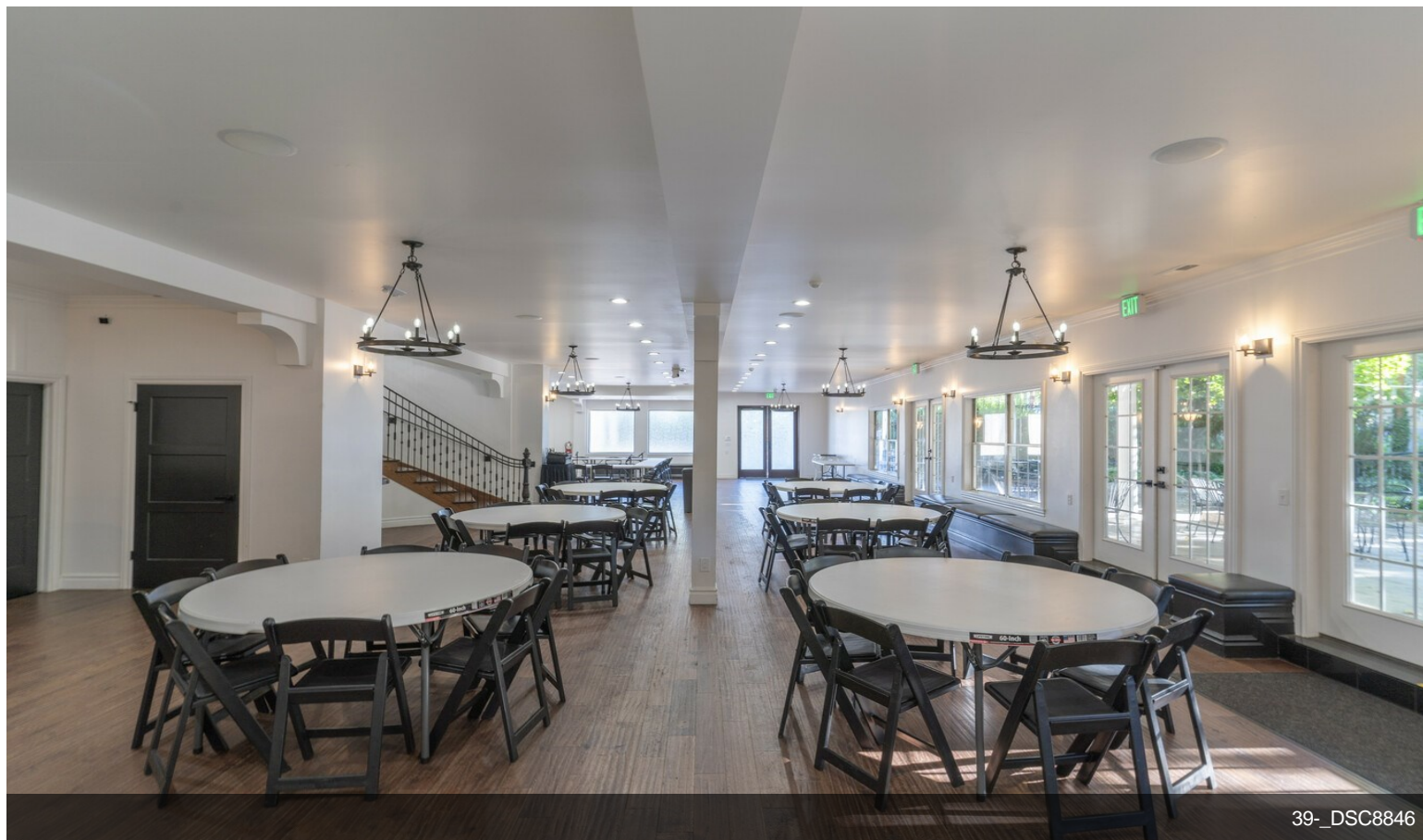

39_DSC8846

Property Photos

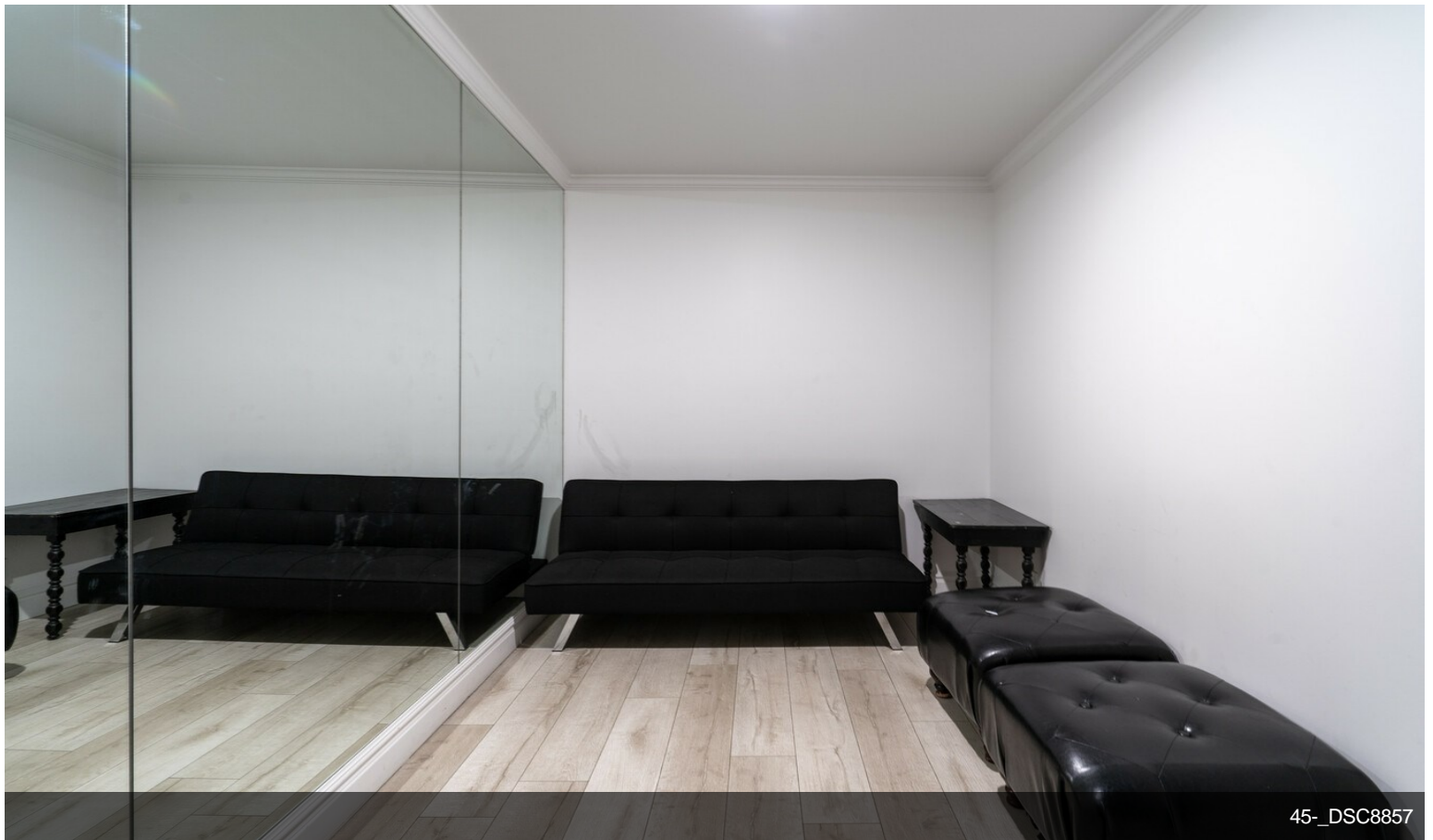

Property Photos



Property Photos



41-DSC8849



65-DSC8896

Property Photos



Property Photos



68_DSC8900



69_DSC8901

Property Photos



70_DSC8902



71_DSC8903

Property Photos



72_DSC8904



73_DSC8905

Property Photos



74- _DSC8907



75- _DSC8909

Property Photos

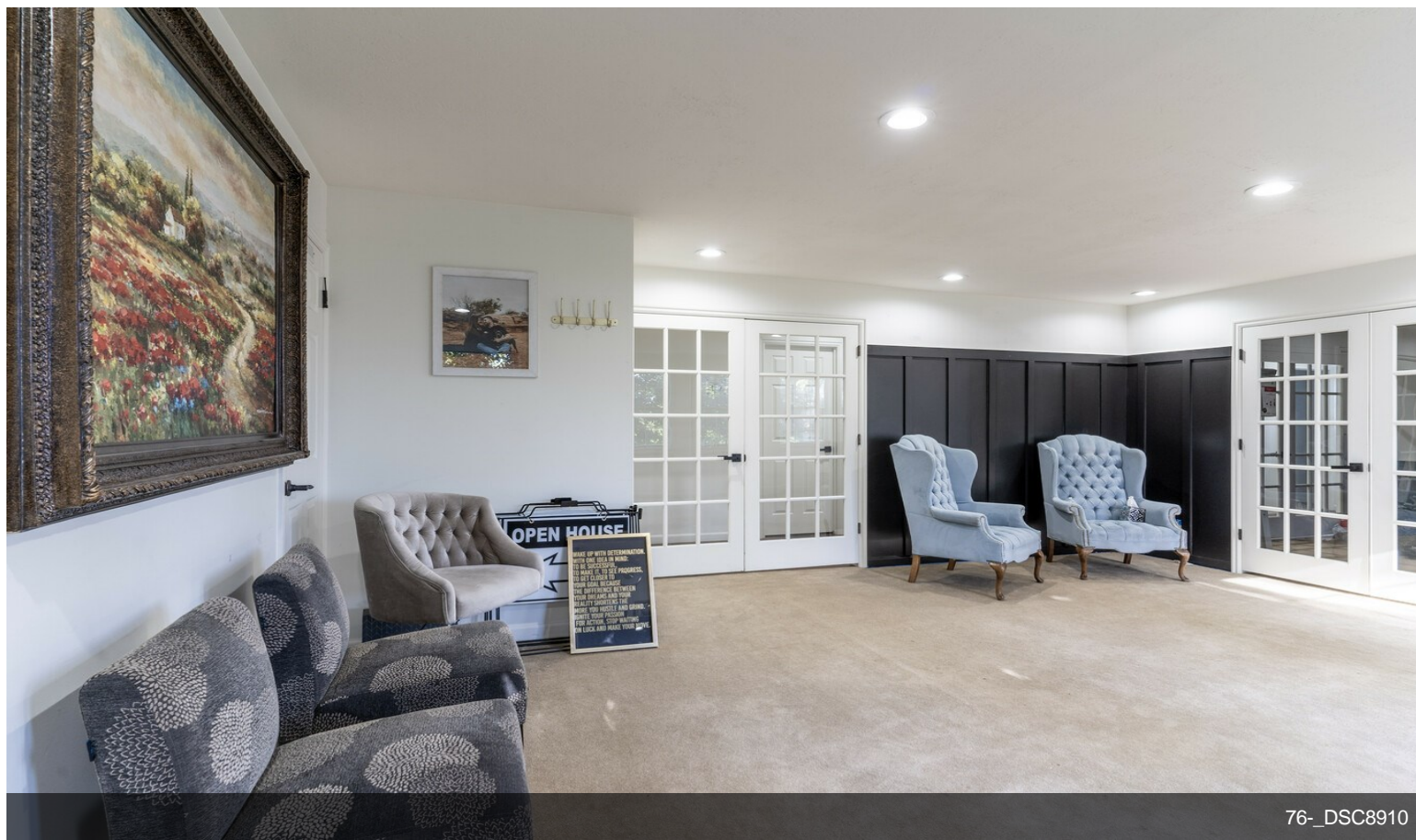

76_DSC8910



77_DSC8911

Property Photos



Property Photos



80_DSC8914



81_DSC8915

Property Photos

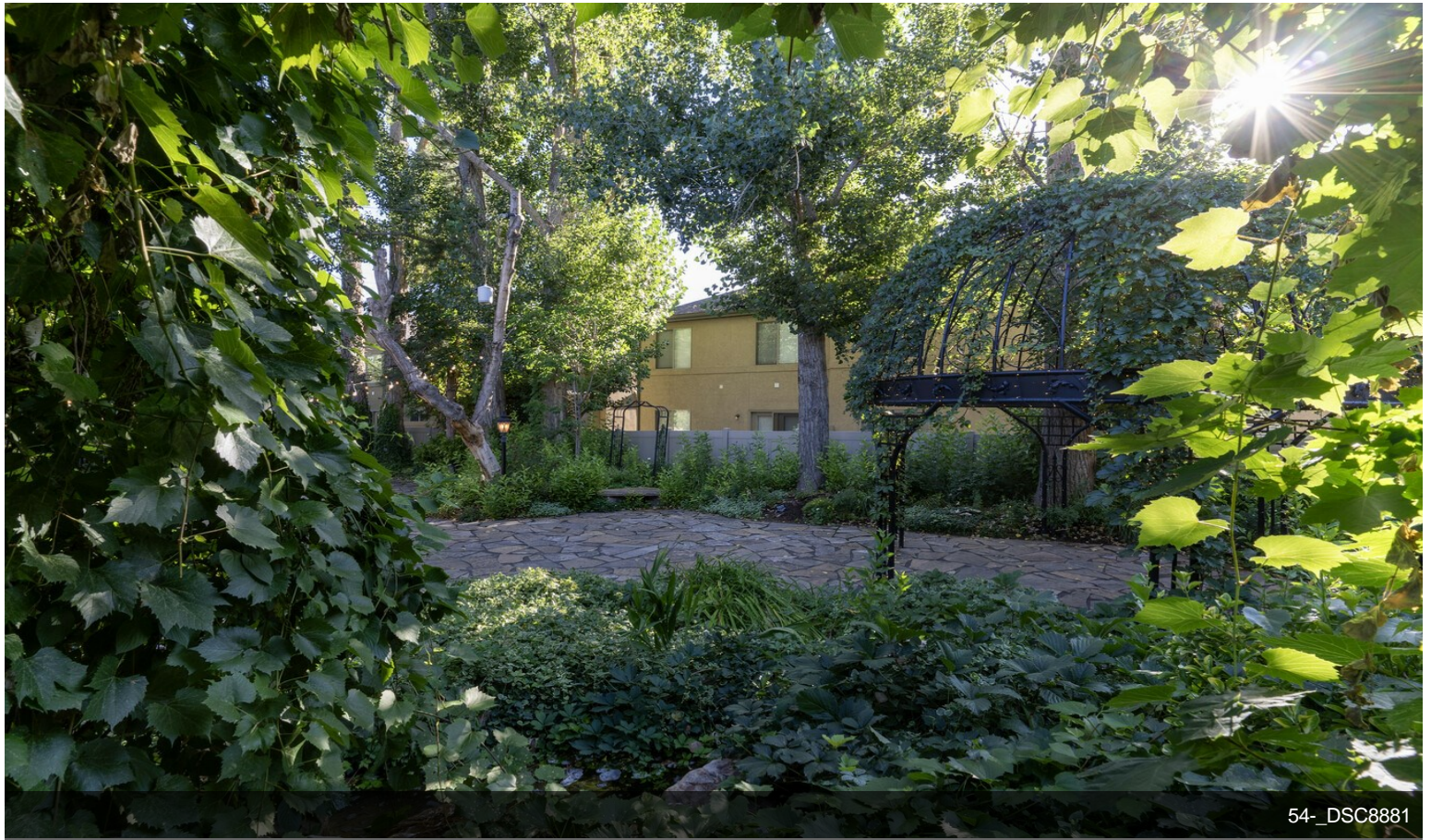

54_DSC8881



55_DSC8886

Property Photos

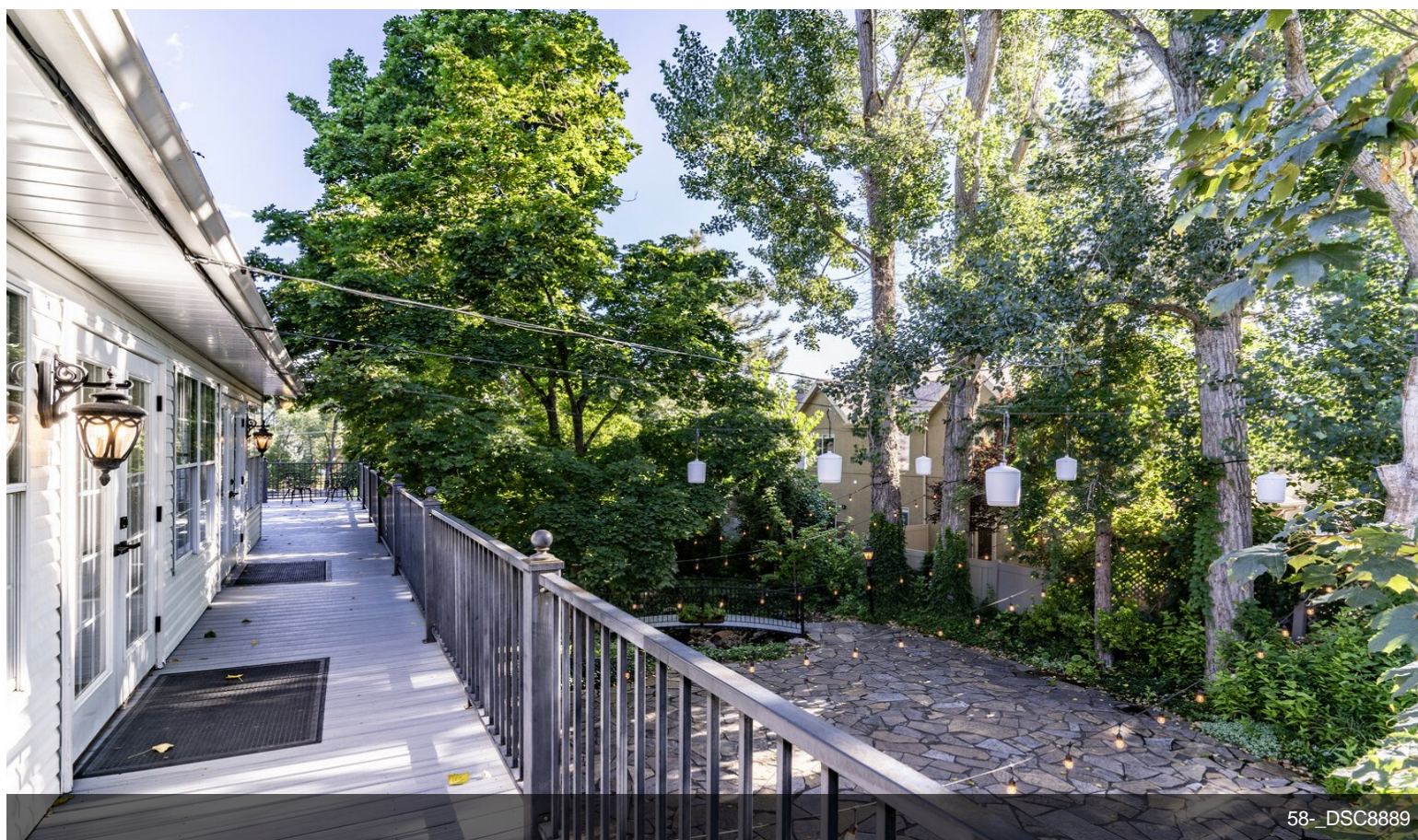
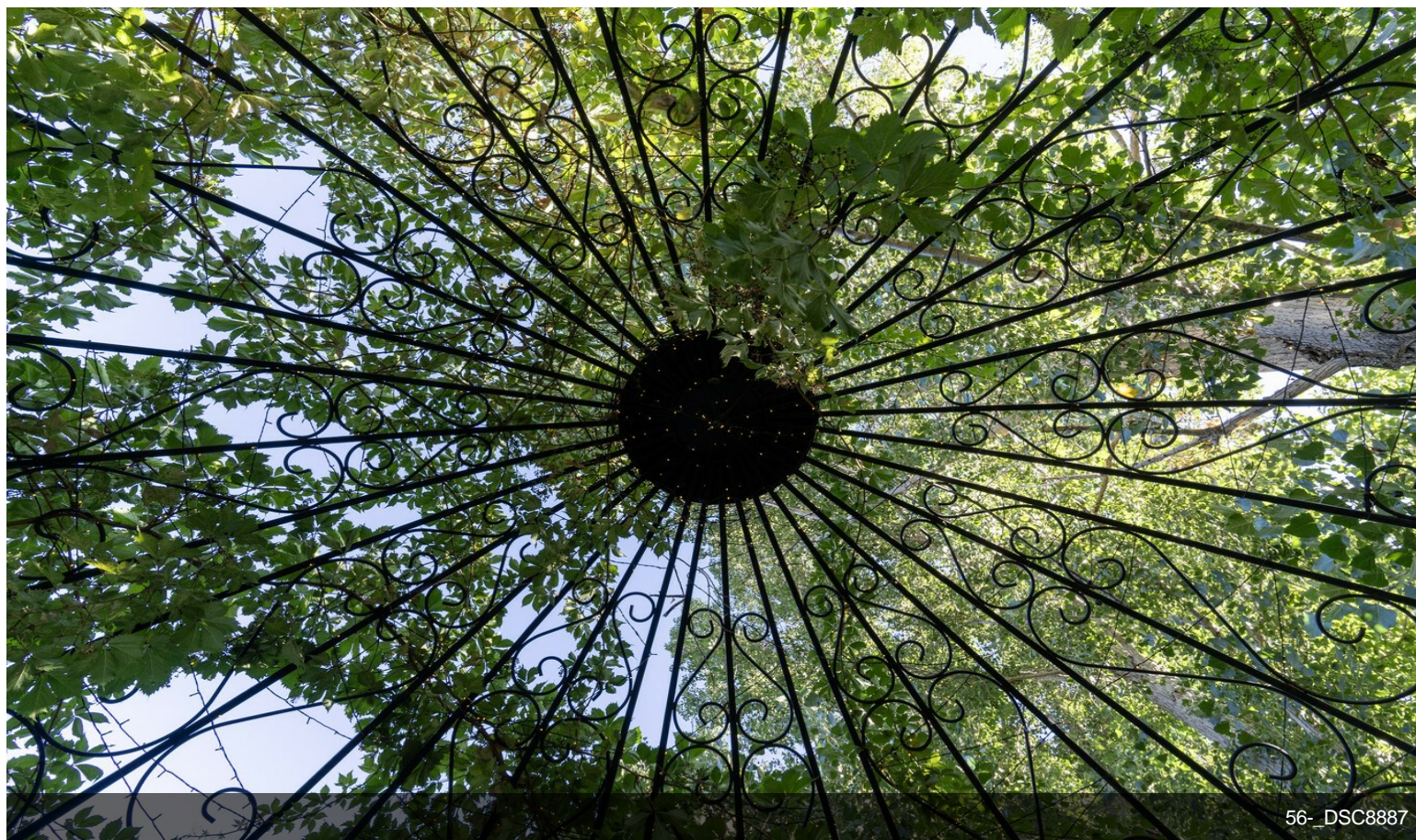

Property Photos



Property Photos

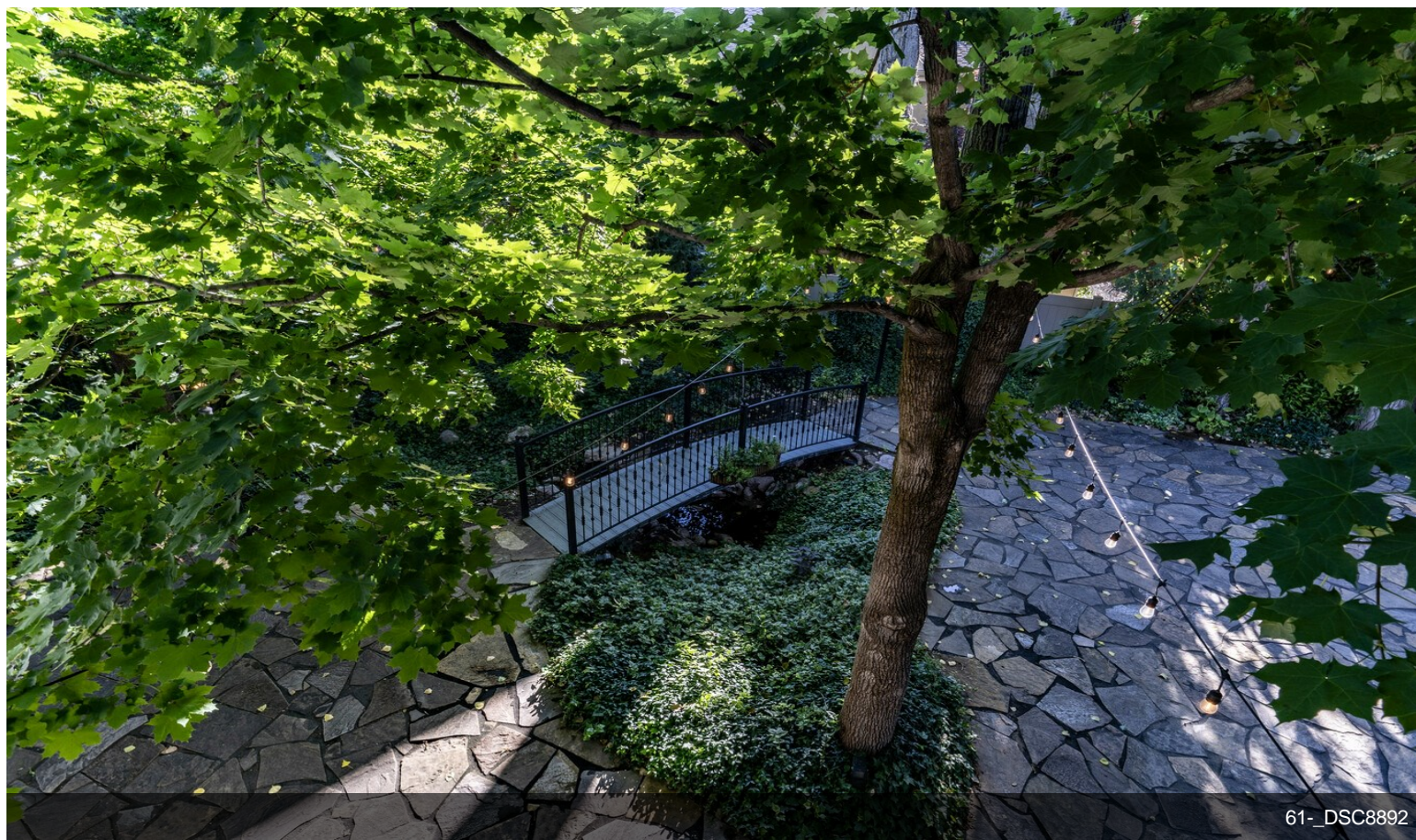

61_DSC8892



62_DSC8893

Property Photos

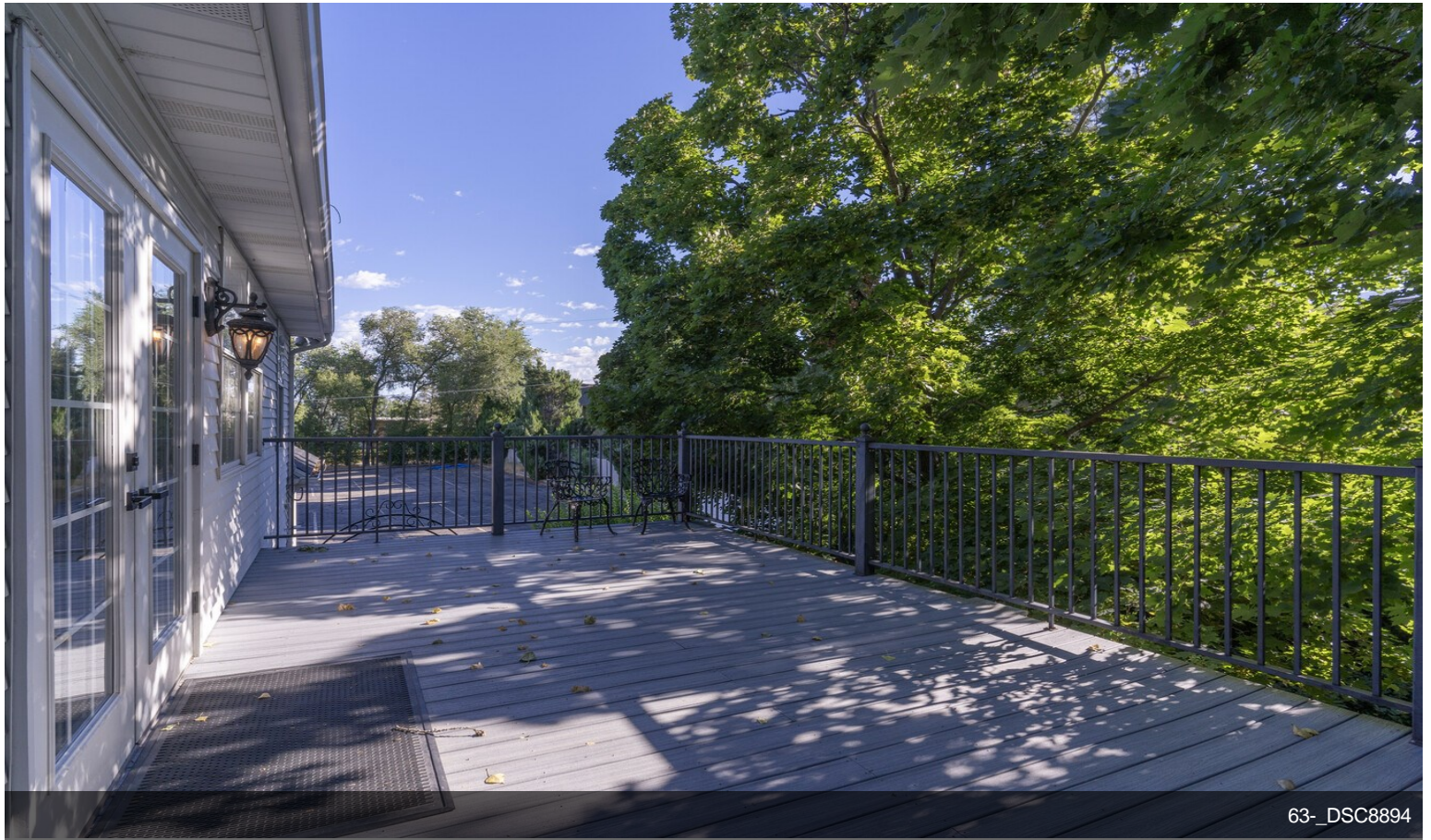

63_DSC8894



47_DSC8859

Property Photos

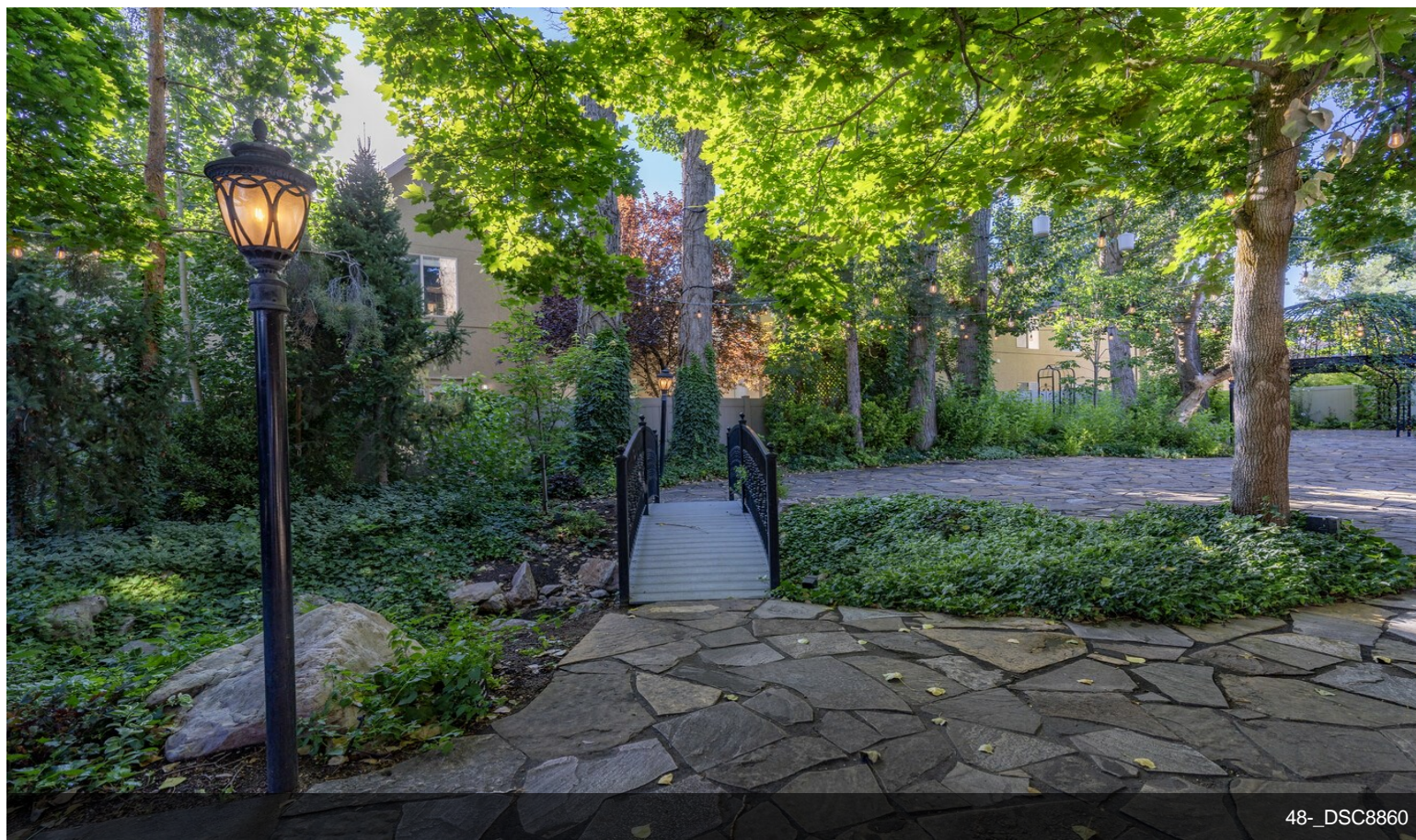

48_DSC8860



49_DSC8861

Property Photos

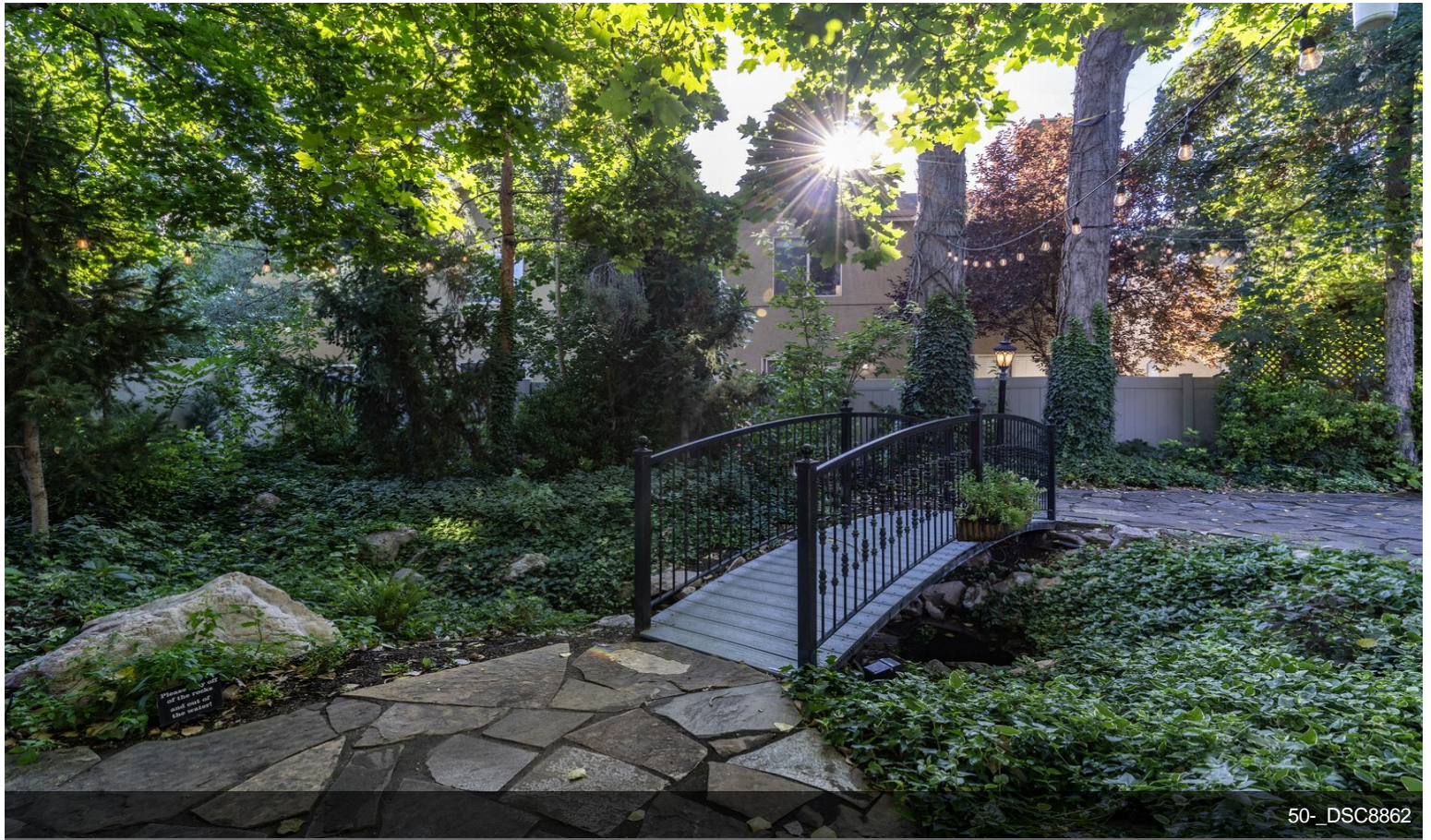

Property Photos



52_DSC8869



53_DSC8878

Property Photos



Building Photo



Building Photo

Property Photos



84-dji_fly_20240820_080826_113_1724603502670_photo



85-dji_fly_20240820_080834_114_1724603494374_photo

Property Photos



86-dji_fly_20240820_080850_115_1724603486123_photo



87-dji_fly_20240820_080904_116_1724603477687_photo

Property Photos



88-dji_fly_20240820_080938_118_1724603458937_photo



89-dji_fly_20240820_081000_119_1724603442319_photo

Property Photos

My Map



October 5, 2016

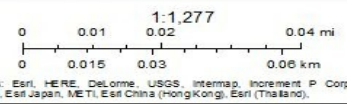

This map was created by the office of the Salt Lake County Assessor, in cooperation with the offices of Surveyor, Recorder, Auditor and Information Services. Copyright 2015. The information depicted here is to be taken as an approximate fit in regards to the spatial position of the layers presented. This map is not intended to represent an actual field survey of, nor establish the actual relation between, any of the layers.

Building Photo

