

15688 Davis Ave. – Additional Details

Commercial Space – Electric Heat

Office	22x19	Laminate
½ Bath	6x4	Laminate

Attached Living Space

Kitchen	10x10	Laminate (Range & Refrigerator included)
Dining Area	10x6	Laminate
Living Room	19x13	Laminate
Foyer	9x4.6	Tile/Laminate
Laundry	9.6x9	Laminate
Bath	8x7	Laminate
Bedroom 1	17x11	Laminate
Bedroom 2	11x8	Carpet
Bedroom 3	13.6x9.6	Carpet
Bedroom 4	11x8.6	Carpet

334418

10/21/2005 10:55 AM

RECORDING FEE 13.00

Pages 2

CERTIFIED SURVEY MAP
LOCATED IN THE NW 1/4 OF THE SE 1/4 AND PART OF
LOT 1 RIVERVIEW ADDITION TO THE CITY OF HAYWARD,
SECTION 22, T41N, R9W, CITY OF HAYWARD,
SAWYER COUNTY, WISCONSIN, ALSO BEING ALL OF CSM #6560

APEX SURVEYING
15621 BAILROAD ST. #202
HAYWARD WI 54643
715-634-3435
715-934-2799 FAX
CLIENT:
SUSAN ROSS
APEX SURVEYING
SHEET 1 OF 2
09/20/05
10/12/05 REV.
10/19/05 REV.

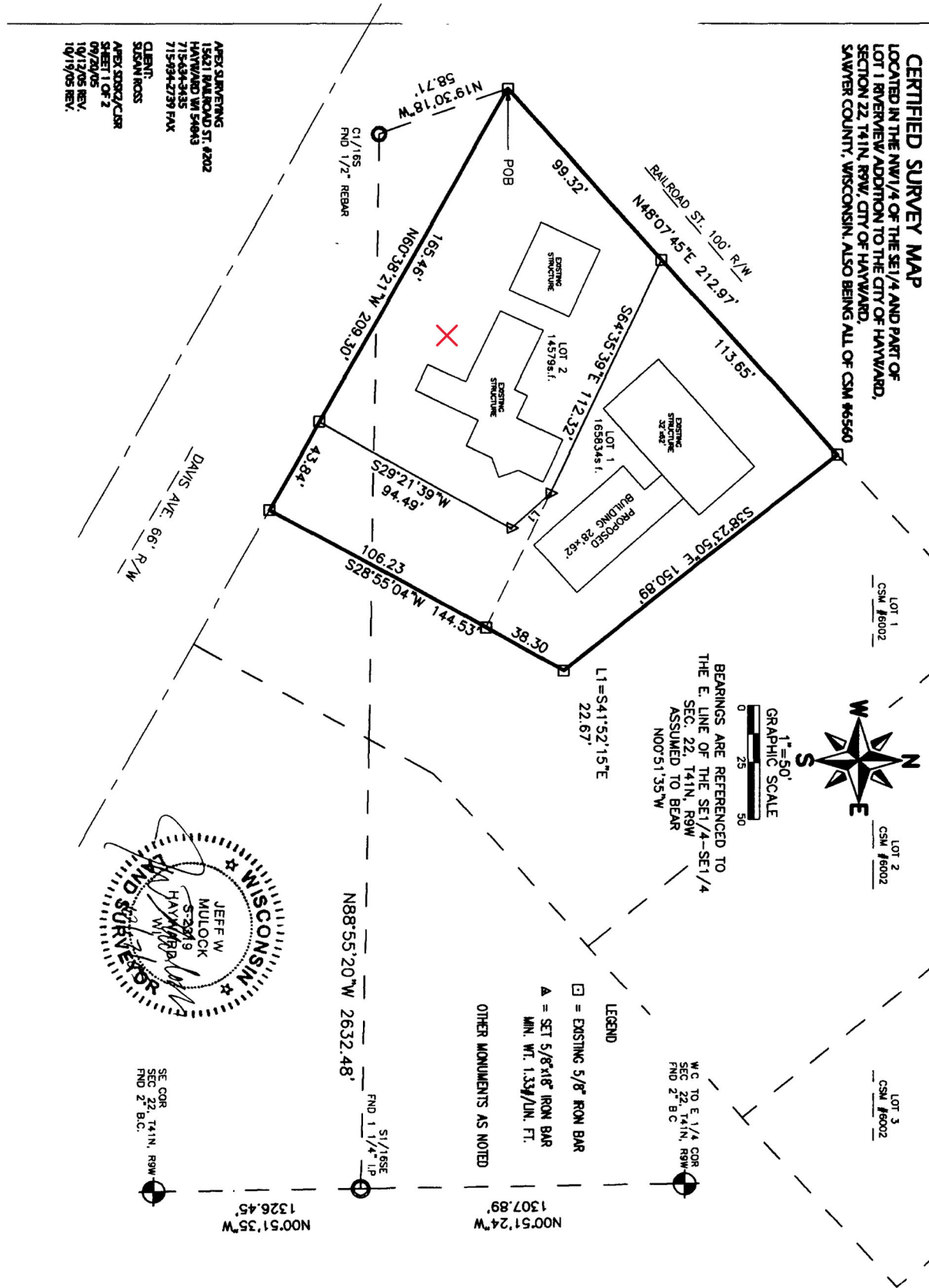

BEARINGS ARE REFERENCED TO
THE E. LINE OF THE SE 1/4 - SE 1/4
SEC. 22, T41N, R9W
ASSUMED TO BEAR
N00°51'35"W

L1 = S41°52'15"E
22.67'

LEGEND
 □ = EXISTING 5/8" IRON BAR
 ▲ = SET 5/8" IRON BAR
 MIN. WT. 1.33#/LIN. FT.
 OTHER MONUMENTS AS NOTED



SE COR
SEC 22, T41N, R9W
FND 2" B.C.

SURVEYORS CERTIFICATE:

I, JEFF W. MULOCK, WISCONSIN REGISTERED LAND SURVEYOR, HEREBY CERTIFY THAT I HAVE SURVEYED, DIVIDED AND MAPPED A CERTIFIED SURVEY LOCATED IN THE NW1/4 OF THE SE1/4 AND PART OF LOT 1 RIVERVIEW ADDITION TO THE CITY OF HAYWARD ALL IN SECTION 22, T41N, R9W, CITY OF HAYWARD, SAWYER COUNTY, WISCONSIN. MORE PARTICULARLY DESCRIBED AS FOLLOWS; COMMENCING AT THE SE CORNER OF SAID SECTION 22; THENCE N00°51'35"W 1326.45' ALONG THE EAST LINE OF SAID SE1/4 TO AN IRON PIPE AT THE S1/16SE; THENCE N88°55'20"W 2632.48' TO AN IRON BAR AT THE C 1/16S; THENCE N19°30'18"W 58.71' TO AN IRON BAR AT THE POINT BEGINNING; THENCE N48°07'45"E 212.97' ALONG THE EASTERLY R/W LINE OF RAILROAD ST. TO AN IRON BAR; THENCE S38°23'50"E 150.89' ALONG THE SOUTHERLY LINE OF LOT 1 OF CSM # 6002 TO AN IRON BAR; THENCE S28°55'04"W 144.53' ALONG THE WESTERLY LINE OF SAID CSM TO AN IRON BAR; THENCE N60°38'21"W 209.30' ALONG THE NORTHERLY R/W LINE OF DAVIS AVE. TO AN IRON BAR AT THE POINT OF BEGINNING.

THE ABOVE DESCRIBED PARCEL CONTAINS 31163s.f. OR 0.72 ACRES OF LAND MORE OR LESS AND IS SUBJECT TO ALL EASEMENTS AND RESERVATIONS OF RECORD.

THIS SURVEY WAS MADE IN COMPLIANCE WITH CHAPTER 236.34 OF WISCONSIN STATUTES, AE-7 OF THE WISCONSIN ADMINISTRATIVE CODE AND THE SUBDIVISION REGULATIONS OF THE CITY OF HAYWARD AND THAT I HAVE SURVEYED, DIVIDED AND MAPPED THE LAND HEREIN DESCRIBED, AND THE MAP IS A CORRECT REPRESENTATION OF THE SURVEY MADE TO THE BEST OF MY KNOWLEDGE AND BELIEF. THIS SURVEY WAS MADE UNDER THE DIRECTION OF SUE ROSS.

Jeff W. Mulock 10/17/05
JEFF W. MULOCK WISCONSIN LAND SURVEYOR #2319

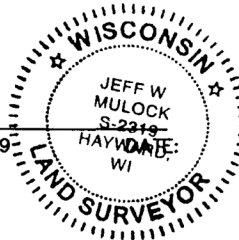

CITY OF HAYWARD APPROVAL

Lucy Gunther
LUCY GUNTHER, CITY CLERK

10-21-05
DATE:



APEX SURVEYING
15621 RAILROAD ST. #202
HAYWARD WI 54843
715-634-3435
715-934-2739 FAX

CLIENT:
SUSAN ROSS
APEX SDS/C/CSR
SHEET 2 OF 2
09/20/05
10/12/05 REV.
10/19/05 REV.



Lot Lines are NOT guaranteed to be accurate.
 Information is compiled from 3rd party sources.

DISCLAIMER: This map is not guaranteed to be accurate, correct, current, or complete and conclusions drawn are the responsibility of the user.

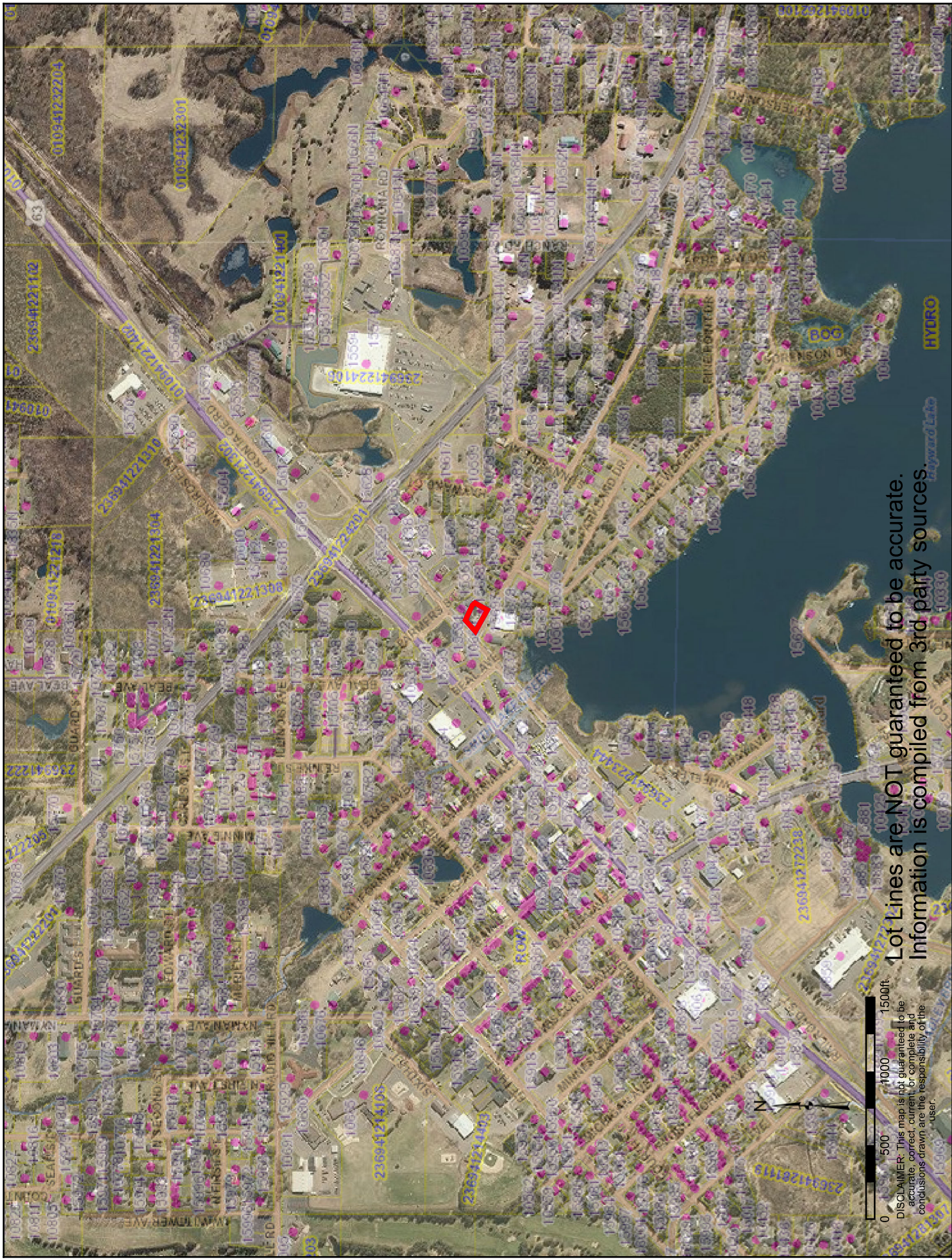

Lot Lines are NOT guaranteed to be accurate.
Information is compiled from 3rd party sources.



DISCLAIMER: This map is not guaranteed to be accurate, correct, current, or complete and conclusions drawn are the responsibility of the user.

SELLER DISCLOSURE REPORT - COMMERCIAL

THIS DISCLOSURE REPORT CONCERNS THE REAL PROPERTY LOCATED AT 15688 Davis Ave. IN THE _____ (CITY) (VILLAGE) (TOWN) OF Hayward, COUNTY OF Sawyer STATE OF WISCONSIN. THIS REPORT IS A DISCLOSURE OF THE CONDITION OF THAT PROPERTY AS OF April (MONTH) 20 (DAY) 2020 (YEAR).

When listing a property Wis. Admin. Code § REEB 24.07(1)(b) requires licensees to inspect the property and to "make inquiries of the seller on the condition of the structure, mechanical systems and other relevant aspects of the property. The licensee shall request that the seller provide a written response to the licensee's inquiry." This Seller Disclosure Report is a tool designed to help the licensee fulfill this license law duty.

This is not a warranty of any kind by the owner or any agents representing any party in this transaction and is not a substitute for any inspections, testing or warranties that the parties may wish to obtain. This is not a disclosure report required by Wis. Stat. Ch. 709 and the owner is voluntarily providing this information.

NOTICE TO PARTIES REGARDING ADVICE OR INSPECTIONS

Real estate licensees may not provide advice or opinions concerning whether or not an item is a defect for the purposes of this report or concerning the legal rights or obligations of parties to a transaction. The parties may wish to obtain professional advice or inspections of the property and to include appropriate provisions in a contract between them with respect to any advice, inspections, defects, or warranties.

A. OWNER'S INFORMATION

- A1. In this form, "aware" means the "owner(s)" have notice or knowledge.
- A2. In this form, "defect" means a condition that would have a significant adverse effect on the value of the property; that would significantly impair the health or safety of future occupants of the property; or that if not repaired, removed, or replaced would significantly shorten or adversely affect the expected normal life of the premises.
- A3. In this form, "owner" means the person or persons, entity, or organization that owns the above-described real property.
- A4. The owner represents that to the best of the owner's knowledge, the responses to the following questions have been accurately checked as "yes," "no," or "not applicable (N/A)" to the property being sold. If the owner responds to any question with "yes," the owner shall provide an explanation of the reason why the response to the question is "yes" in the area provided following each group of questions.
- A5. The owner discloses the following information with the knowledge that, even though this is not a warranty, prospective buyers may rely on this information in deciding whether and on what terms to purchase the property. The owner hereby authorizes the owner's agents and the agents of any prospective buyer to provide a copy of this report, and to disclose any information in the report, to any person in connection with any actual or anticipated sale of the property.

B. STRUCTURAL AND MECHANICAL

	YES	NO	N/A
B1. Are you aware of defects in the roof?	<input type="checkbox"/>	<input checked="" type="checkbox"/>	<input type="checkbox"/>
B2. Are you aware of defects in the electrical system?	<input type="checkbox"/>	<input checked="" type="checkbox"/>	<input type="checkbox"/>
B3. Are you aware of defects in part of the plumbing system?	<input type="checkbox"/>	<input checked="" type="checkbox"/>	<input type="checkbox"/>
B4. Are you aware of defects in the heating and air conditioning system (including the air filters and humidifiers), fire safety, security or lighting?	<input type="checkbox"/>	<input checked="" type="checkbox"/>	<input type="checkbox"/>
B5. Are you aware of defects in the basement or foundation (including cracks, seepage, and bulges)?	<input type="checkbox"/>	<input checked="" type="checkbox"/>	<input type="checkbox"/>
B6. Are you aware of defects in any structure or structural components on the property (including walls)?	<input type="checkbox"/>	<input checked="" type="checkbox"/>	<input type="checkbox"/>
B7. Are you aware of defects in mechanical equipment included in the sale either as fixtures or personal property?	<input type="checkbox"/>	<input checked="" type="checkbox"/>	<input type="checkbox"/>
B8. Are you aware of rented items located on the property or items affixed to or closely associated with the property?	<input type="checkbox"/>	<input checked="" type="checkbox"/>	<input type="checkbox"/>
B9. Explanation of "yes" responses _____			

C. ENVIRONMENTAL

	YES	NO	N/A
C1. Are you aware of the presence of unsafe levels of mold?	<input type="checkbox"/>	<input checked="" type="checkbox"/>	<input type="checkbox"/>
C2. Are you aware of a defect caused by unsafe concentrations of, or unsafe conditions relating to, radon, radium in water supplies, high voltage electric (100 KV or greater) or steel natural gas transmission lines located on but not directly serving the property, lead in paint, lead in soil, pesticides, or other potentially hazardous or toxic substances on the property?	<input type="checkbox"/>	<input checked="" type="checkbox"/>	<input type="checkbox"/>
C3. Are you aware of the presence of asbestos or asbestos-containing materials on the property?	<input type="checkbox"/>	<input checked="" type="checkbox"/>	<input type="checkbox"/>
C4. Are you aware of the presence of or a defect caused by unsafe concentrations of, unsafe conditions relating to, or the storage of hazardous or toxic substances on neighboring properties?	<input type="checkbox"/>	<input checked="" type="checkbox"/>	<input type="checkbox"/>
C5. Are you aware of current or previous termite, powder post beetle, or carpenter ant infestations or defects caused by animal, reptile, or insect infestations?	<input type="checkbox"/>	<input checked="" type="checkbox"/>	<input type="checkbox"/>
C6. Are you aware of water quality issues caused by unsafe concentrations of or unsafe conditions relating to lead?	<input type="checkbox"/>	<input checked="" type="checkbox"/>	<input type="checkbox"/>
C7. Are you aware of the manufacture of methamphetamine or other hazardous or toxic substances on the property?	<input type="checkbox"/>	<input checked="" type="checkbox"/>	<input type="checkbox"/>
C8. Are you aware of governmental investigation or private assessment/audit (of environmental matters) ever being conducted?	<input type="checkbox"/>	<input checked="" type="checkbox"/>	<input type="checkbox"/>
C9. Explanation of "yes" responses _____			

D. STORAGE TANKS

	YES	NO	N/A
D1. Are you aware of underground or aboveground fuel storage tanks on or previously located on the property for storage of flammable or combustible liquids, including but not limited to gasoline and heating oil?	<input checked="" type="checkbox"/>	<input type="checkbox"/>	<input type="checkbox"/>
D2. Are you aware of defects in the underground or aboveground fuel storage tanks on or previously located on the property?	<input type="checkbox"/>	<input checked="" type="checkbox"/>	<input type="checkbox"/>
D3. Explanation of "yes" responses <u>Empty Fuel Tank</u>			

E. TAXES, SPECIAL ASSESSMENTS, PERMITS, ETC.

	YES	NO	N/A
E1. Have you received notice of property tax increases, other than normal annual increases, or are you aware of a pending property reassessment?	<input type="checkbox"/>	<input checked="" type="checkbox"/>	<input type="checkbox"/>
E2. Are you aware that remodeling was done that may increase the property's assessed value?	<input type="checkbox"/>	<input checked="" type="checkbox"/>	<input type="checkbox"/>
E3. Are you aware of pending special assessments?	<input type="checkbox"/>	<input checked="" type="checkbox"/>	<input type="checkbox"/>
E4. Are you aware that the property is located within a special purpose district, such as a drainage district, that has the authority to impose assessments against the real property located within the district?	<input type="checkbox"/>	<input checked="" type="checkbox"/>	<input type="checkbox"/>
E5. Are you aware of any proposed construction of a public project that may affect the use of the property?	<input type="checkbox"/>	<input checked="" type="checkbox"/>	<input type="checkbox"/>
E6. Are you aware of any remodeling, replacements, or repairs affecting the property's structure or mechanical systems that were done or additions to this property that were made during your period of ownership without the required permits?	<input type="checkbox"/>	<input checked="" type="checkbox"/>	<input type="checkbox"/>
E7. Are you aware of any land division involving the property for which a required state or local permit was not obtained?	<input type="checkbox"/>	<input checked="" type="checkbox"/>	<input type="checkbox"/>
E8. Explanation of "yes" responses _____			

F. LAND USE

	YES	NO	N/A
F1. Are you aware of any zoning code violations with respect to the property?	<input type="checkbox"/>	<input checked="" type="checkbox"/>	<input type="checkbox"/>
F2. Are you aware of the property or any portion of the property being located in a floodplain, wetland, or shoreland zoning area, or of flooding, drainage problems, standing water or other water problems affecting the property?	<input type="checkbox"/>	<input checked="" type="checkbox"/>	<input type="checkbox"/>
F3. Are you aware of nonconforming uses of the property or nonconforming structures on the property?	<input type="checkbox"/>	<input checked="" type="checkbox"/>	<input type="checkbox"/>
F4. Are you aware of conservation easements on the property?	<input type="checkbox"/>	<input checked="" type="checkbox"/>	<input type="checkbox"/>
F5. Are you aware of restrictive covenants or deed restrictions on the property?	<input type="checkbox"/>	<input checked="" type="checkbox"/>	<input type="checkbox"/>
F6. Are you aware of nonowners having rights to use part of the property, including, but not limited to, rights-of-way and easements other than recorded utility easements?	<input type="checkbox"/>	<input checked="" type="checkbox"/>	<input type="checkbox"/>

- | | YES | NO | N/A |
|--|--------------------------|-------------------------------------|--------------------------|
| F7. Are you aware of the property being subject to a mitigation plan required under administrative rules of the Wisconsin Department of Natural Resources related to county shoreland zoning ordinances? | <input type="checkbox"/> | <input checked="" type="checkbox"/> | <input type="checkbox"/> |
| F8. <u>Use Value.</u> | | | |
| a. Are you aware of all or part of the property having been assessed as agricultural land under Wis. Stat. s. 70.32 (2r) (use value assessment)? | <input type="checkbox"/> | <input checked="" type="checkbox"/> | <input type="checkbox"/> |
| b. Are you aware of the property having been assessed a use-value assessment conversion charge relating to this property? (Wis. Stat. s. 74.485 (2)) | <input type="checkbox"/> | <input checked="" type="checkbox"/> | <input type="checkbox"/> |
| c. Are you aware of the payment of a use-value assessment conversion charge having been deferred relating to this property? (Wis. Stat. s. 74.485 (4)) | <input type="checkbox"/> | <input checked="" type="checkbox"/> | <input type="checkbox"/> |
| F9. Is all or part of the property subject to or in violation of a farmland preservation agreement? | <input type="checkbox"/> | <input checked="" type="checkbox"/> | <input type="checkbox"/> |
| F10. Is all or part of the property subject to, enrolled in, or in violation of the Forest Crop Law, Managed Forest Law, the Conservation Reserve Program, or a comparable program? | <input type="checkbox"/> | <input checked="" type="checkbox"/> | <input type="checkbox"/> |
| F11. Are you aware of a dam that is totally or partially located on the property or that an ownership in a dam that is not located on the property will be transferred with the property because it is owned collectively by members of a homeowners' association, lake district, or similar group? (If "yes," contact the Wisconsin Department of Natural Resources to find out if dam transfer requirements or agency orders apply.) | <input type="checkbox"/> | <input checked="" type="checkbox"/> | <input type="checkbox"/> |
| F12. Are you aware of boundary or lot line disputes, encroachments, or encumbrances affecting the property? | <input type="checkbox"/> | <input checked="" type="checkbox"/> | <input type="checkbox"/> |
| F13. Are you aware there is not legal access to the property? | <input type="checkbox"/> | <input checked="" type="checkbox"/> | <input type="checkbox"/> |
| F14. Are you aware of federal, state, or local regulations requiring repairs, alterations, or corrections of an existing condition? This may include items such as orders to correct building code violations. | <input type="checkbox"/> | <input checked="" type="checkbox"/> | <input type="checkbox"/> |
| F15. Are you aware of a pier attached to the property that is not in compliance with state or local pier regulations? See http://dnr.wi.gov/topic/waterways for more information. | <input type="checkbox"/> | <input checked="" type="checkbox"/> | <input type="checkbox"/> |
| F16. Are you aware of one or more burial sites or archeological artifacts on the property? (For information regarding the presence, preservation, and potential disturbance of burial sites, contact the Wisconsin Historical Society at 800-342-7834 or www.wihist.org/burial-information). | <input type="checkbox"/> | <input checked="" type="checkbox"/> | <input type="checkbox"/> |
| F17. Explanation of "yes" responses _____ | | | |

G. ADDITIONAL INFORMATION

- | | YES | NO | N/A |
|---|--------------------------|-------------------------------------|--------------------------|
| G1. Are you aware of a structure on the property that is designated as a historic building or that all or any part of the property is in a historic district? | <input type="checkbox"/> | <input checked="" type="checkbox"/> | <input type="checkbox"/> |
| G2. Are you aware of any agreements that bind subsequent owners of the property, such as a lease agreement or an extension of credit from an electric cooperative? | <input type="checkbox"/> | <input checked="" type="checkbox"/> | <input type="checkbox"/> |
| G3. Are you aware of defects in a well on the property or in a well that serves the property, including unsafe well water? | <input type="checkbox"/> | <input checked="" type="checkbox"/> | <input type="checkbox"/> |
| G4. Are you aware of a joint well serving the property including any defect related to a joint well serving the property? | <input type="checkbox"/> | <input checked="" type="checkbox"/> | <input type="checkbox"/> |
| G5. Are you aware that a septic system or other private sanitary disposal system serves the property including defects in the septic system or other private sanitary disposal system on the property or any out-of-service septic system that serves the property and that is not closed or abandoned according to applicable regulations? | <input type="checkbox"/> | <input checked="" type="checkbox"/> | <input type="checkbox"/> |
| G6. Are you aware of an "LP" tank on the property, including defects? (If "yes," specify in the additional information space whether the owner of the property either owns or leases the tank.) | <input type="checkbox"/> | <input checked="" type="checkbox"/> | <input type="checkbox"/> |
| G7. Are you aware of material damage from fire, wind, floods, earthquake, expansive soils, erosion or landslides? | <input type="checkbox"/> | <input checked="" type="checkbox"/> | <input type="checkbox"/> |
| G8. Are you aware of nearby airports, freeways, railroads or landfills, or significant odor, noise, water intrusion or other irritants emanating from neighboring property? | <input type="checkbox"/> | <input checked="" type="checkbox"/> | <input type="checkbox"/> |
| G9. Are you aware of any shared usages such as shared fences, walls, driveways, or signage, or any defect relating to the shared use? | <input type="checkbox"/> | <input checked="" type="checkbox"/> | <input type="checkbox"/> |
| G10. Are you aware of leased parking? | <input type="checkbox"/> | <input checked="" type="checkbox"/> | <input type="checkbox"/> |
| G11. Are you aware of other defects affecting the property? | <input type="checkbox"/> | <input checked="" type="checkbox"/> | <input type="checkbox"/> |
| G12. The owner has owned the property for <u>7 - 20</u> years. | | | |
| G13. Explanation of "yes" responses _____ | | | |

Note: Any sales contract provision requiring inspection of a residential dumbwaiter or elevator must be performed by a state-licensed elevator inspector.

OWNER'S CERTIFICATION

The owner certifies that the information in this report is true and correct to the best of the owner's knowledge as of the date on which the owner signs this report.

Entity Name (if any): _____

Name & Title of Authorized Representative Signing for Entity: _____

Authorized Signature for Entity: _____ Date _____

Owner Jerry S. Ross Date 4-17-20

Owner _____ Date _____

Owner _____ Date _____

Owner _____ Date _____

Owner _____ Date _____

CERTIFICATION BY PERSON SUPPLYING INFORMATION

A person other than the owner certifies that the person supplied information on which the owner relied for this report and that the information is true and correct to the best of the person's knowledge as of the date on which the person signs this report.

Person _____ Items _____ Date _____

Person _____ Items _____ Date _____

BUYER'S ACKNOWLEDGEMENT

The prospective buyer acknowledges that technical knowledge such as that acquired by professional inspectors may be required to detect certain defects such as the presence of asbestos, building code violations, and floodplain status.

I acknowledge receipt of a copy of this statement.

Entity Name (if any): _____

Name & Title of Authorized Representative Signing for Entity: _____

Authorized Signature for Entity: _____ Date _____

Prospective buyer _____ Date _____

Prospective buyer _____ Date _____

Prospective buyer _____ Date _____

Prospective buyer _____ Date _____

Prospective buyer _____ Date _____

Names of the providers along with *actual cost* or monthly averages for past 12 months.

Property and Date	15688 Davis Ave. 4/22/2020
--------------------------	---------------------------------------

Service	Company	Notes
Phone	Spectrum	
Internet	Spectrum	Upload: Download:
Propane/ Natural Gas	Meter#: 2382312 We Energies: 800-714-7777	\$69 average/12 months
Water/Sewer	Hayward: 715-634-2311	\$25-\$40 average / 12 months
Electric Service	Meter#: 62 976 481 Xcel Energy (800) 895-4999	\$30 average/ 12 months
Homeowners Insurance		
Property Taxes	2019	\$2,218.89
Snow Removal	Road: Driveway:	
Yard/Grounds Care		
Garbage/ Refuse		Pick up day:

- **Buyer will need to call each utility company and arrange for new service.**