



# Commercial

## REALTY

A Rooster Ag' Realty, Inc. Company

# THE ROUTE 23 DEKALB FARM



**DeKalb County, Afton Twp.**

**78.49± acres**

**75.57± tillable acres**

**Excellent location at the NWC of Route 23 & Keslinger Road, south of the Ferrara Candy distribution center & the future Facebook data center.**

## Listed At: \$29,950 Per Acre

Phone: (815) 333-4354

Email: [Rooster@mc.net](mailto:Rooster@mc.net)

Web: [www.roosterag.com](http://www.roosterag.com)

1100 S County Line Road

P.O. Box 297

Maple Park, IL 60151

Joe Ludwig 630-774-5887

Tyler Creath 815-451-1152

# RA Commercial

R E A L T Y

A Rooster Ag' Realty Inc. Company

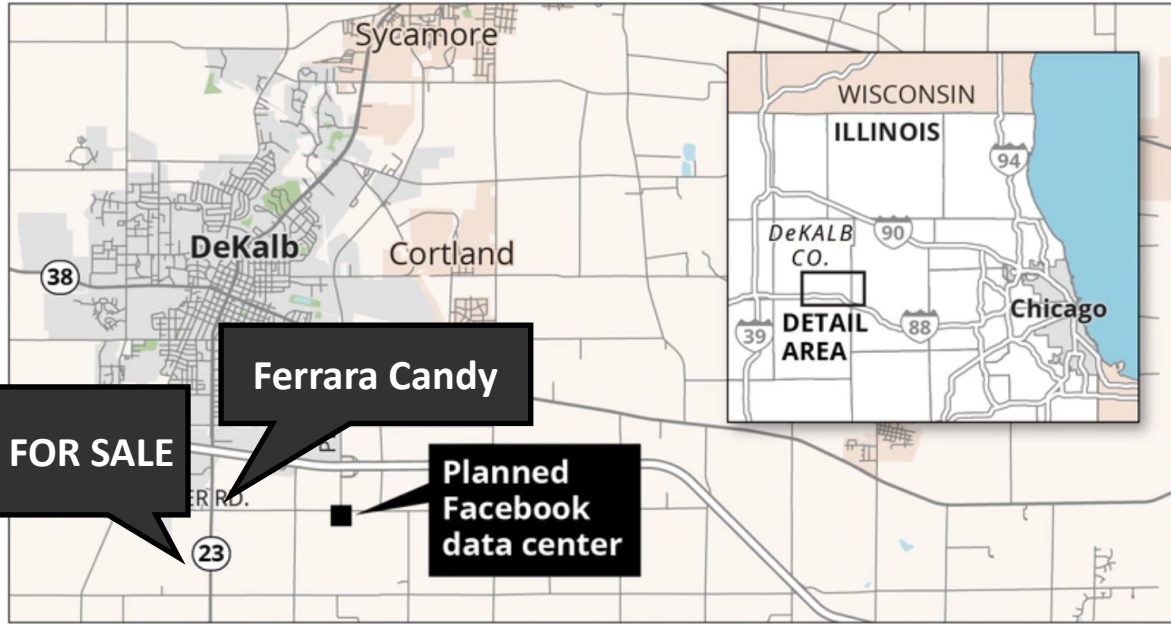

## PROPERTY SPECIFICATIONS

<b>GROSS ACRES:</b>	78.49±
<b>TILLABLE ACRES:</b>	75.57±
<b>SOIL PI:</b>	141.6
<b>EST. REAL ESTATE TAXES:</b>	\$5,224.30
<b>PRICE:</b>	\$29,950 per acre

Located at the NWC of Route 23 & Keslinger Road.

Just south of I88, the Ferrara Candy Distribution Center & the future Facebook Data Center.

### ROOSTER AG' REALTY

1100 S. County Line Rd  
PO Box 297  
Maple Park, IL 60151



### Steve Edwards

Broker

Email: [steve@roosterag.com](mailto:steve@roosterag.com)

Phone: 630.774.7470

Real Estate

Farm Management

Crop Insurance

Appraisals



# AFTON

# T.39N.-R.4E.

Refer to page 55 for keyed parcels

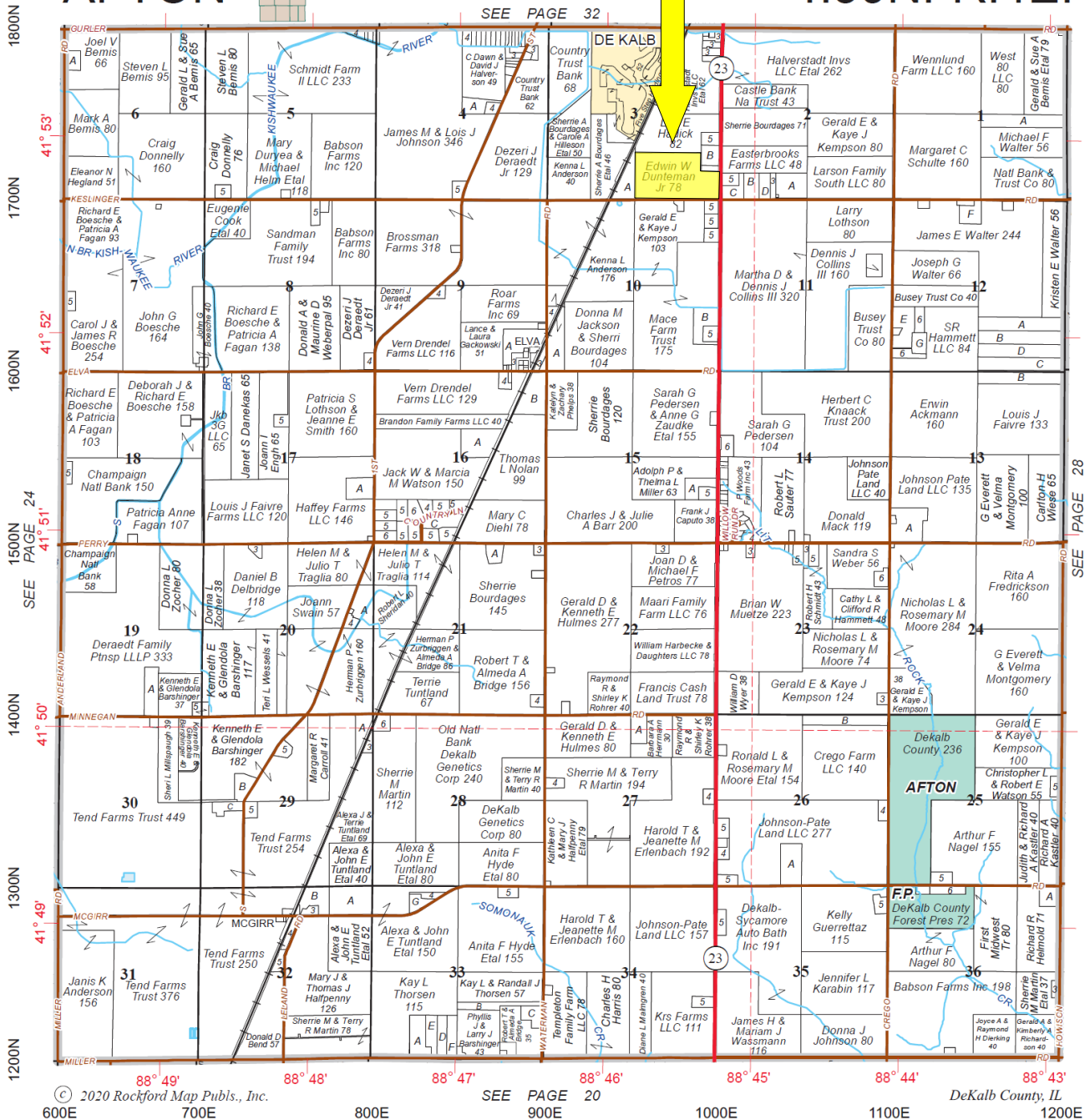

**DON'T LET  
YOUR MONEY  
COLLECT  
DUST, INVEST  
IN DIRT.**



**Rooster Ag**  
www.RoosterAg.com  
815.333.4384

**NORTHERN  
ILLINOIS  
AG CENTER**

**FARMERS  
MAKE  
AMERICA  
GREAT!**



**REAL ESTATE**

**FARM  
MANAGEMENT**

**FEDERAL CROP  
INSURANCE**

**FARMLAND  
APPRAISALS**



# RA Commercial

R E A L T Y

A Rooster Ag Realty, Inc. Company



## ROOSTER AG' REALTY

1100 S. County Line Rd  
PO Box 297  
Maple Park, IL 60151



## Steve Edwards

Broker

Email: [steve@roosterag.com](mailto:steve@roosterag.com)

Phone: 630.774.7470

Real Estate

Farm Management

Crop Insurance

Appraisals



# RA Commercial

R E A L T Y

A Rooster Ag' Realty, Inc. Company



## ROOSTER AG' REALTY

1100 S. County Line Rd  
PO Box 297  
Maple Park, IL 60151



## Steve Edwards

Broker

Email: [steve@roosterag.com](mailto:steve@roosterag.com)

Phone: 630.774.7470

Real Estate

Farm Management

Crop Insurance

Appraisals



# Commercial

R E A L T Y

A Rooster Ag' Realty, Inc. Company

## Soils Map

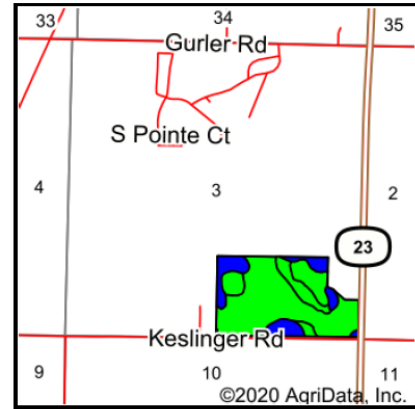
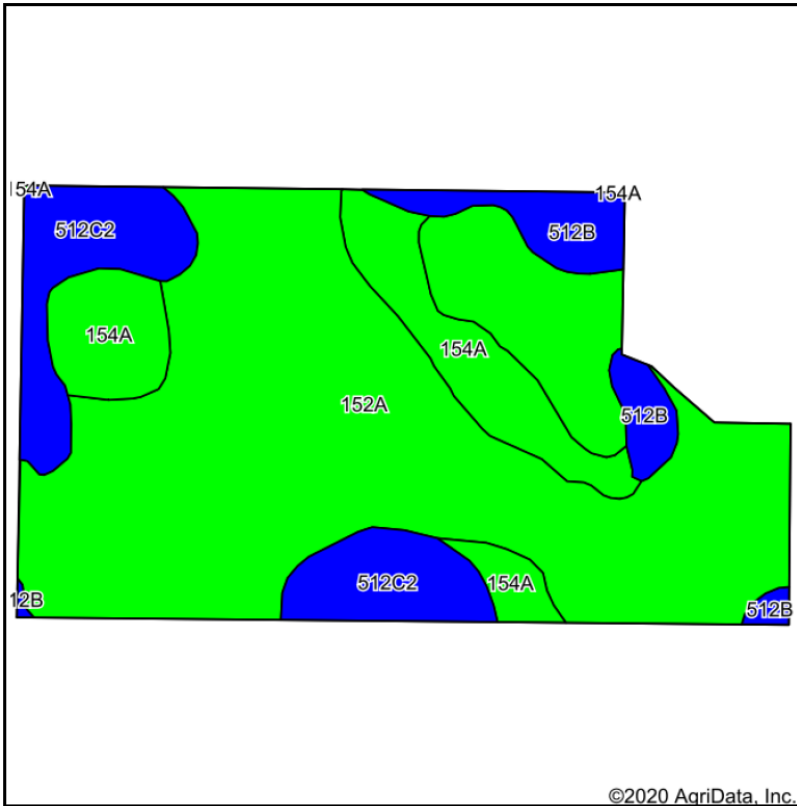

State: Illinois  
 County: De Kalb  
 Location: 3-39N-4E  
 Township: Afton  
 Acres: 75.57  
 Date: 7/30/2020



Maps Provided By:  
**surety**  
 CUSTOMIZED ONLINE MAPPING  
 © AgriData, Inc. 2020 www.AgriDataInc.com



Soils data provided by USDA and NRCS.

©2020 AgriData, Inc.

Area Symbol: IL 037, Soil Area Version: 15

Code	Soil Description	Acres	Percent of field	Il. State Productivity Index Legend	Corn Bu/A	Soybeans Bu/A	Crop productivity index for optimum management
152A	Drummer silty clay loam, 0 to 2 percent slopes	51.11	67.6%		195	63	144
154A	Flanagan silt loam, 0 to 2 percent slopes	10.45	13.8%		194	63	144
**512C2	Danabrook silt loam, 5 to 10 percent slopes, eroded	9.52	12.6%		**174	**55	**128
**512B	Danabrook silt loam, 2 to 5 percent slopes	4.49	5.9%		**185	**58	**137
<b>Weighted Average</b>					<b>191.6</b>	<b>61.7</b>	<b>141.6</b>





# Commercial

## R E A L T Y

A Rooster Ag' Realty, Inc. Company

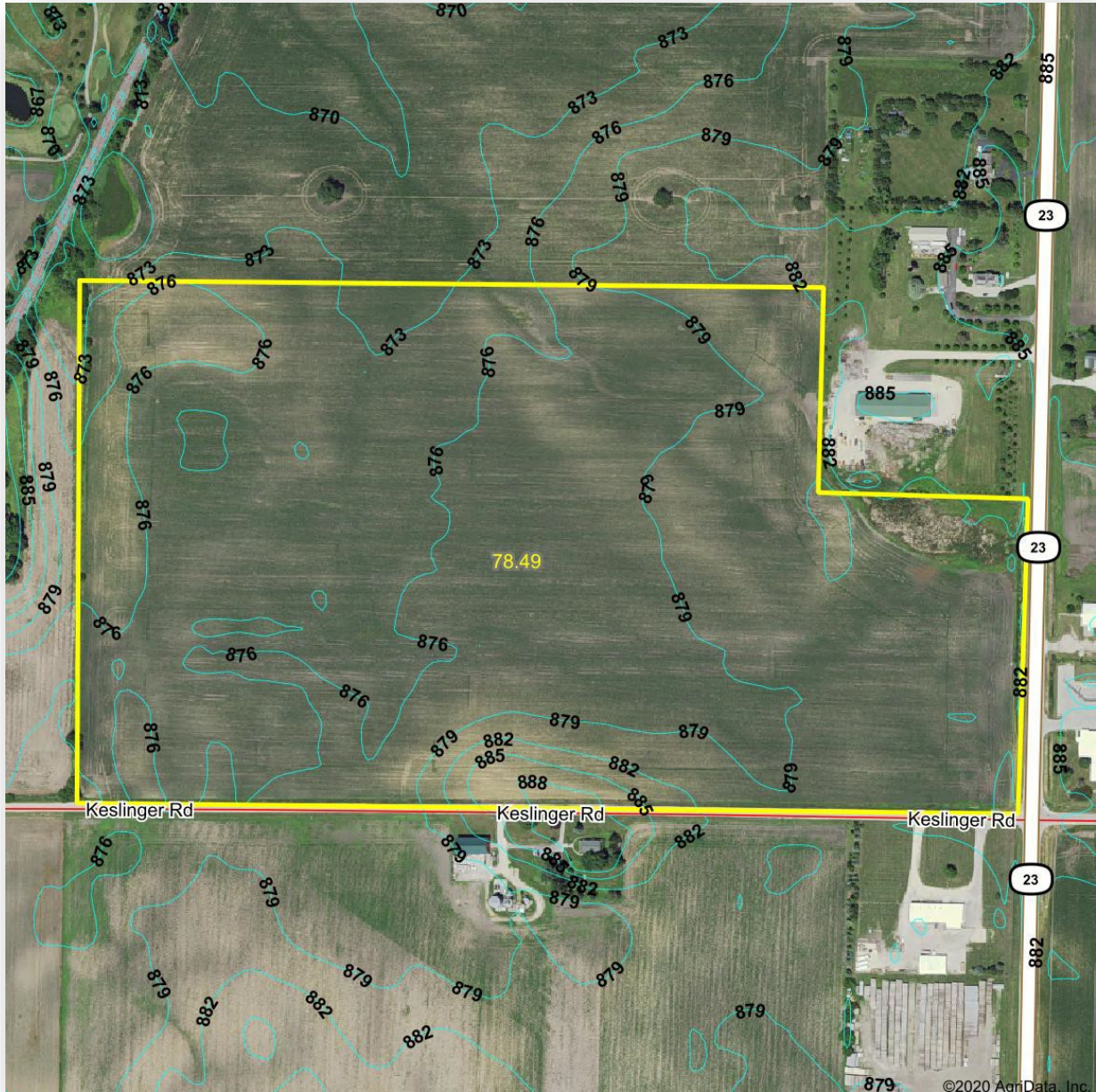

### ROOSTER AG' REALTY

1100 S. County Line Rd  
PO Box 297  
Maple Park, IL 60151



**Steve Edwards**

Broker

Email: [steve@roosterag.com](mailto:steve@roosterag.com)

Phone: 630.774.7470

This information has been obtained from sources believed reliable. We have not verified it and make no guarantee, warranty or representation about it. Any projections, opinions, assumptions or estimates used are for examples only and do not represent the current or future performance of the property. You and your advisors should conduct a careful, independent investigation of the property to determine to your satisfaction the suitability of the property for your needs. Photos herein are the property of their respective owners and use of these images without the express written consent of the owner is prohibited.