



## 181 Library Rd

181 Library Rd, Jacksonville, FL 32225



**VANGUARD REALTY**



**Thomas Hammond**

Coldwell Banker Vanguard Realty  
240 Ponte Vedra Park Dr, Suite 201, Ponte Vedra Beach, FL 32082  
[thammond@cbvfl.com](mailto:thammond@cbvfl.com)  
(904) 806-1218



# 181 Library Rd

\$899,900

Quick Service Building built in 1989. Oversized bays with service pits will accommodate cars, pickups, Semi-truck, Busses, Motorcoaches - just about anything. Real easy ingress and egress. The facilities consist of a 3,696sf Shop Building (518sf of unfinished storage & 640sf of service pits) & a 720sf modular building with Manager's office, 3rd restroom, display space, service counter & waiting area. Service area has two drive through bays with below ground service pits, 14' glass electric roll up bay doors & reinforced concrete floors to serve any street legal vehicle – cars, pickup trucks, Semi-Trucks, Buses, Motorcoaches,...

Great opportunity to own a 30 year established NAPA oil Change/Auto-Truck repair & U-Haul business. No leases here! Own the business & real estate with ample acreage for expansion (over 1.4 acres). Close to other businesses, homes & high traffic major arteries. 2019 was best revenue in years for this business! Details provided upon request. This is a quiet listing. No sign on property. **DO NOT GO ON PROPERTY WITHOUT AN APPOINTMENT.** Seller is sensitive to her employees. Call Listing Agent agent for information or showings. (904)806-1218...



Price:	\$899,900
Property Type:	Retail
Property Subtype:	[object Object]
Building Class:	B
Sale Type:	Investment or Owner User
Cap Rate:	7.78%
Lot Size:	1.48 AC
Gross Leasable Area:	4,416 SF
Sale Conditions:	Business Value Included
No. Stories:	2
Year Built:	1989
Tenancy:	Single
Parking Ratio:	27.85/1,000 SF
Zoning Description:	CCG-2
APN / Parcel ID:	162883-2120

---

## Major Tenant Information

---

Tenant	SF Occupied	Lease Expired
Prolube Of Jacksonville Inc	4,416	



## 181 Library Rd, Jacksonville, FL 32225

Quick Service Building built in 1989. Oversized bays with service pits will accommodate cars, pickups, Semi-truck, Busses, Motorcoaches - just about anything. Real easy ingress and egress. The facilities consist of a 3,696sf Shop Building (518sf of unfinished storage & 640sf of service pits) & a 720sf modular building with Manager's office, 3rd restroom, display space, service counter & waiting area. Service area has two drive through bays with below ground service pits, 14' glass electric roll up bay doors & reinforced concrete floors to serve any street legal vehicle – cars, pickup trucks, Semi-Trucks, Buses, Motorcoaches, etc. There's an estimated \$100,000.00 of equipment (air compressor, oil storage tanks, waste oil tank, shelving, and storage lockers) that is included. There is ample storage & plenty of parking with multiple ingress & egress points with drive-around or drive-through capability.



# Property Photos



Buildings Westside



Buildings looking SW



# Property Photos



Buildings Eastside

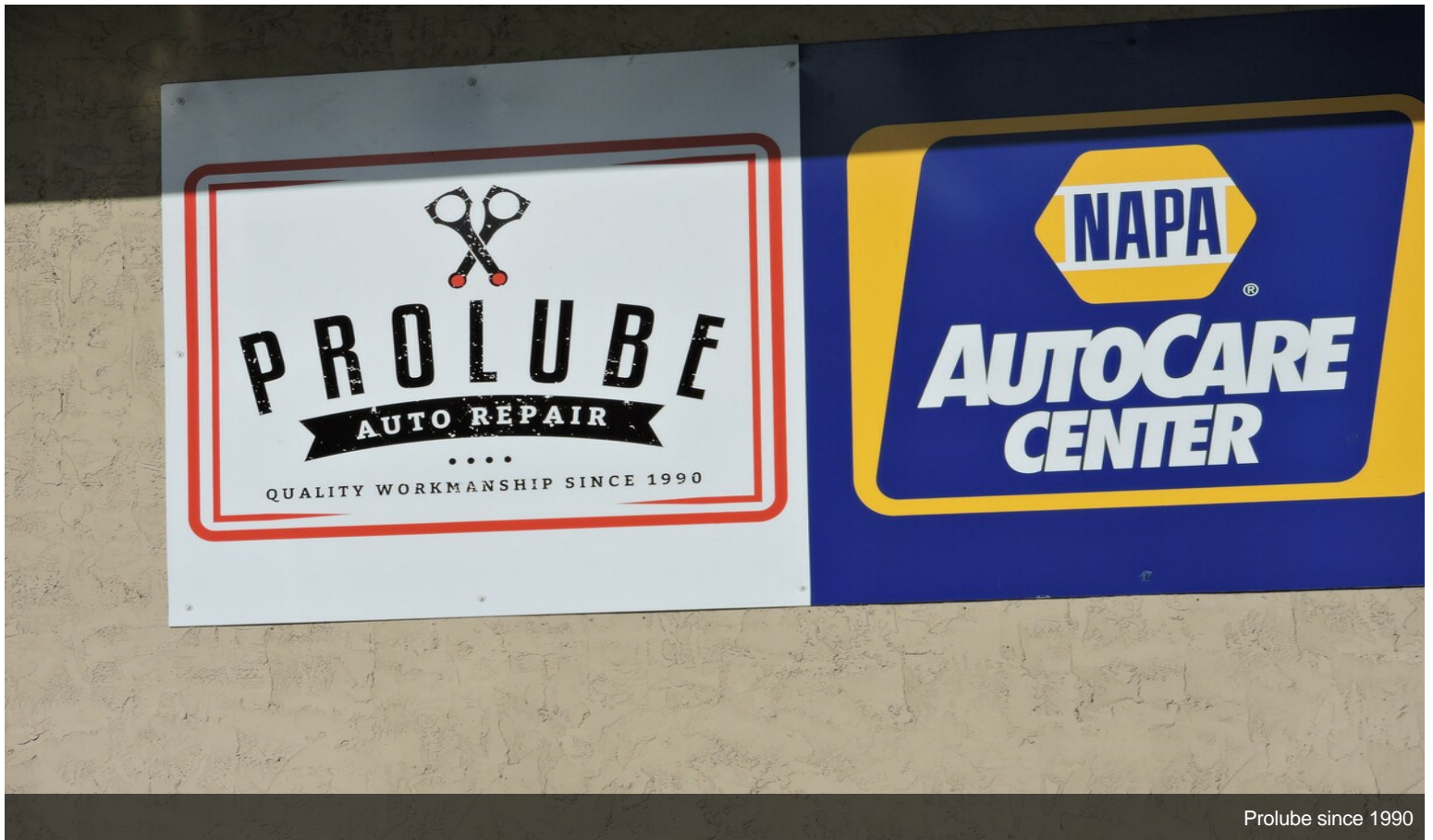

Prolube since 1990



# Property Photos



Backlot Parking (Current UHaul)



Buildings Northside



# Property Photos



Building (Office) Looking NW



Customer Area & Service Counter



# Property Photos

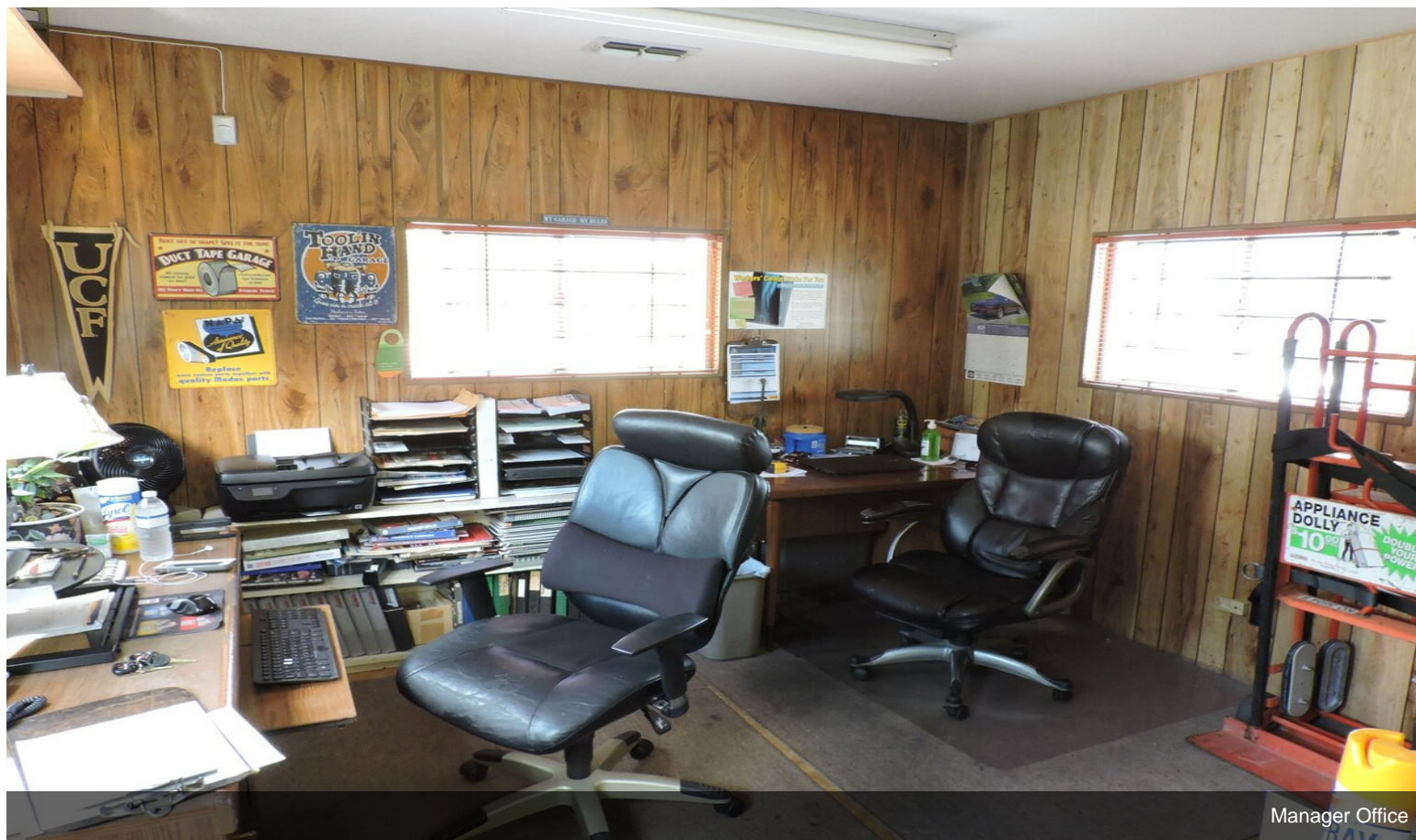

Manager Office



Service Counter



# Property Photos

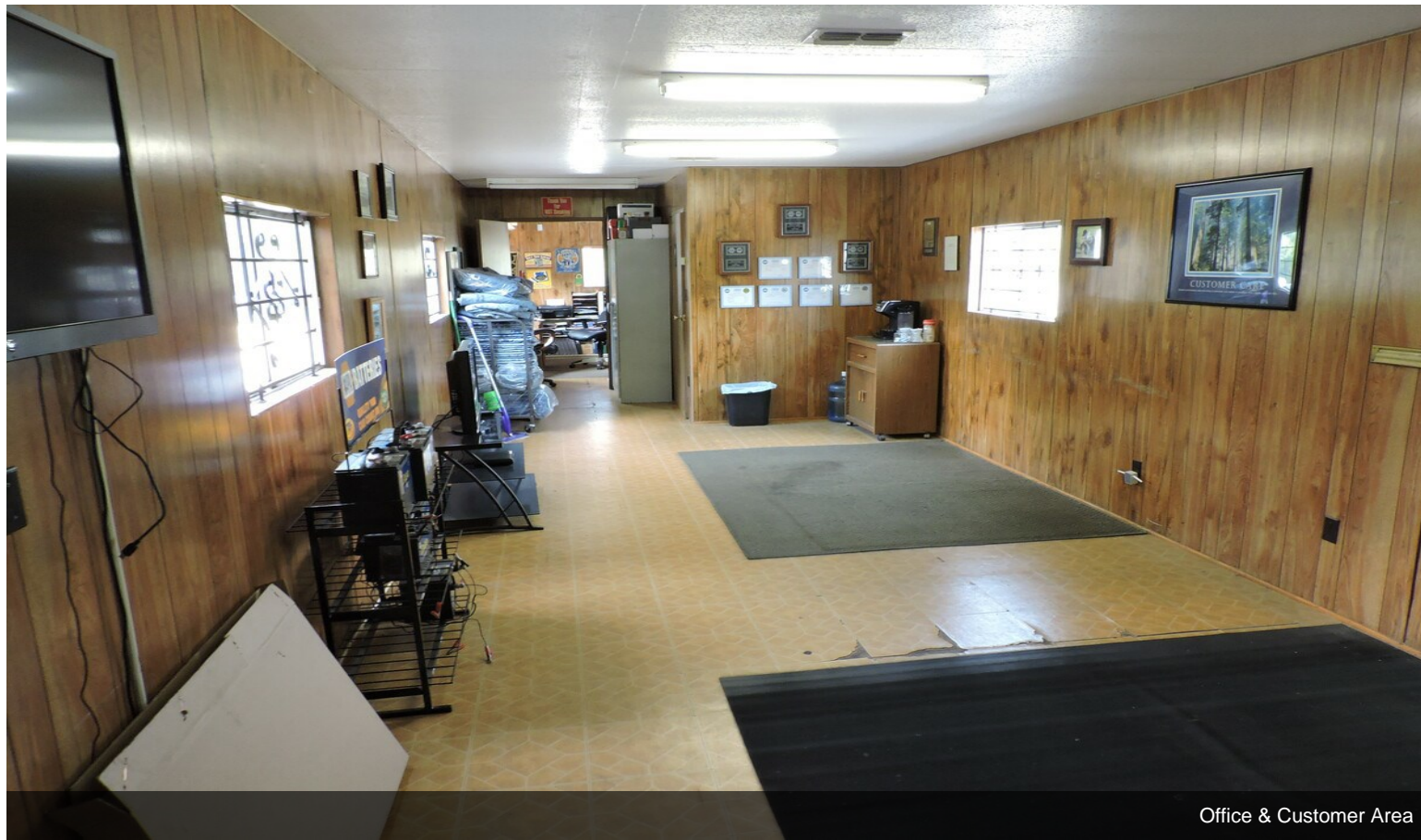

Office & Customer Area



Service Bay N Pit



# Property Photos

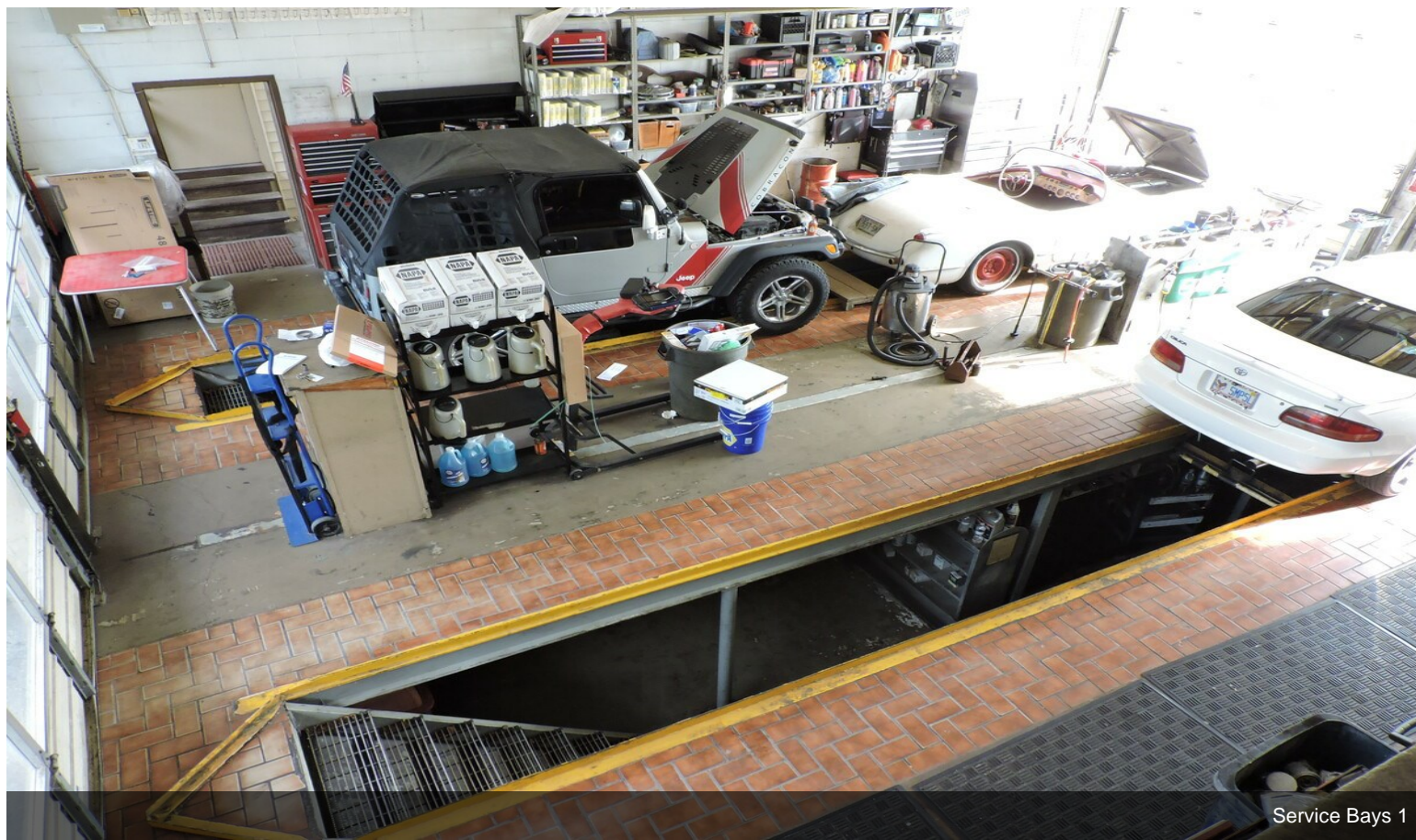



# Property Photos

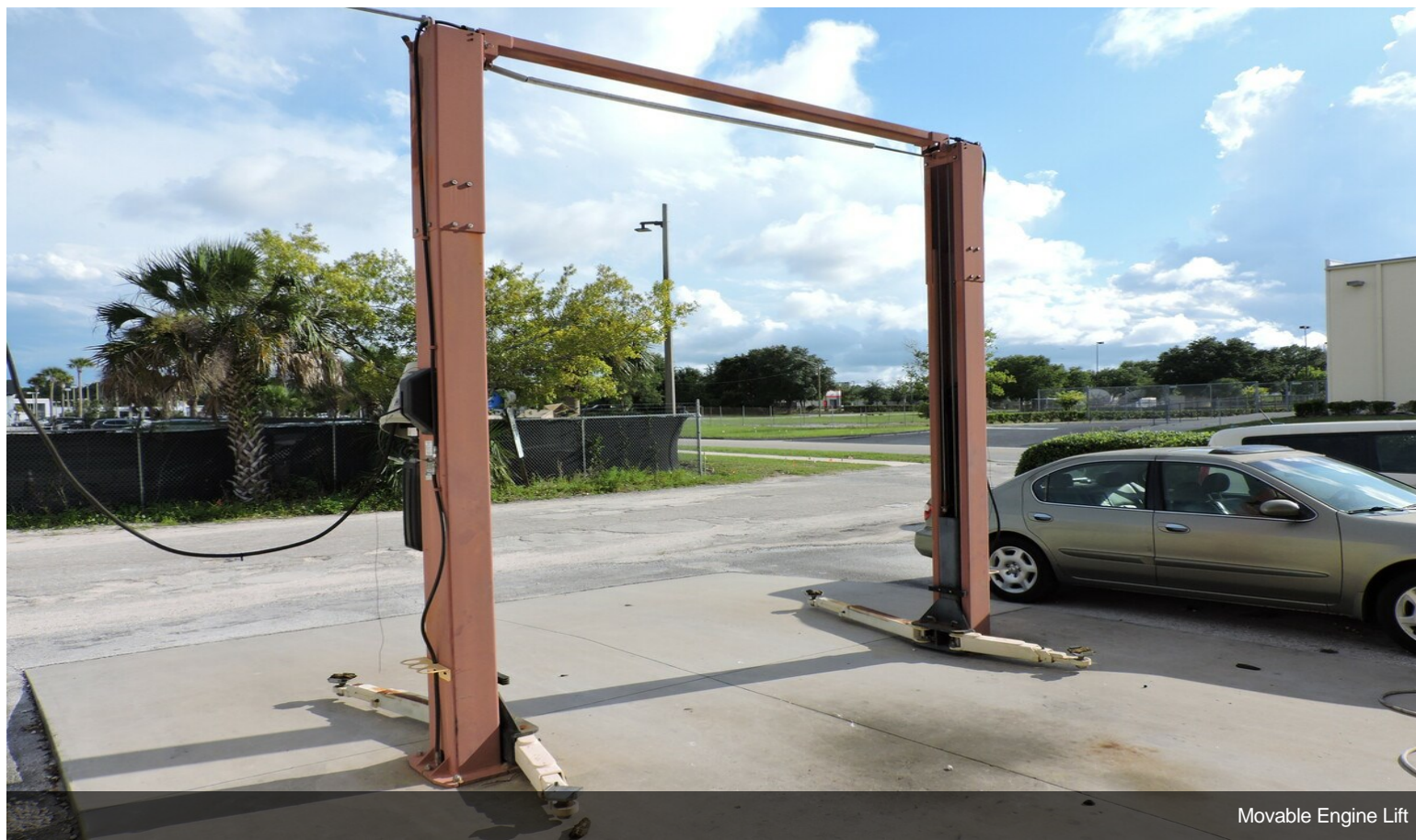

Movable Engine Lift



Oil Storage Tops & Storage



# Property Photos



Oil Storage-Distribution



Pass Thru Driveway



# Property Photos



Prolube & Auto Repair



Service Bay N Oversize OH Doors



# Property Photos



Service Bay Block Const

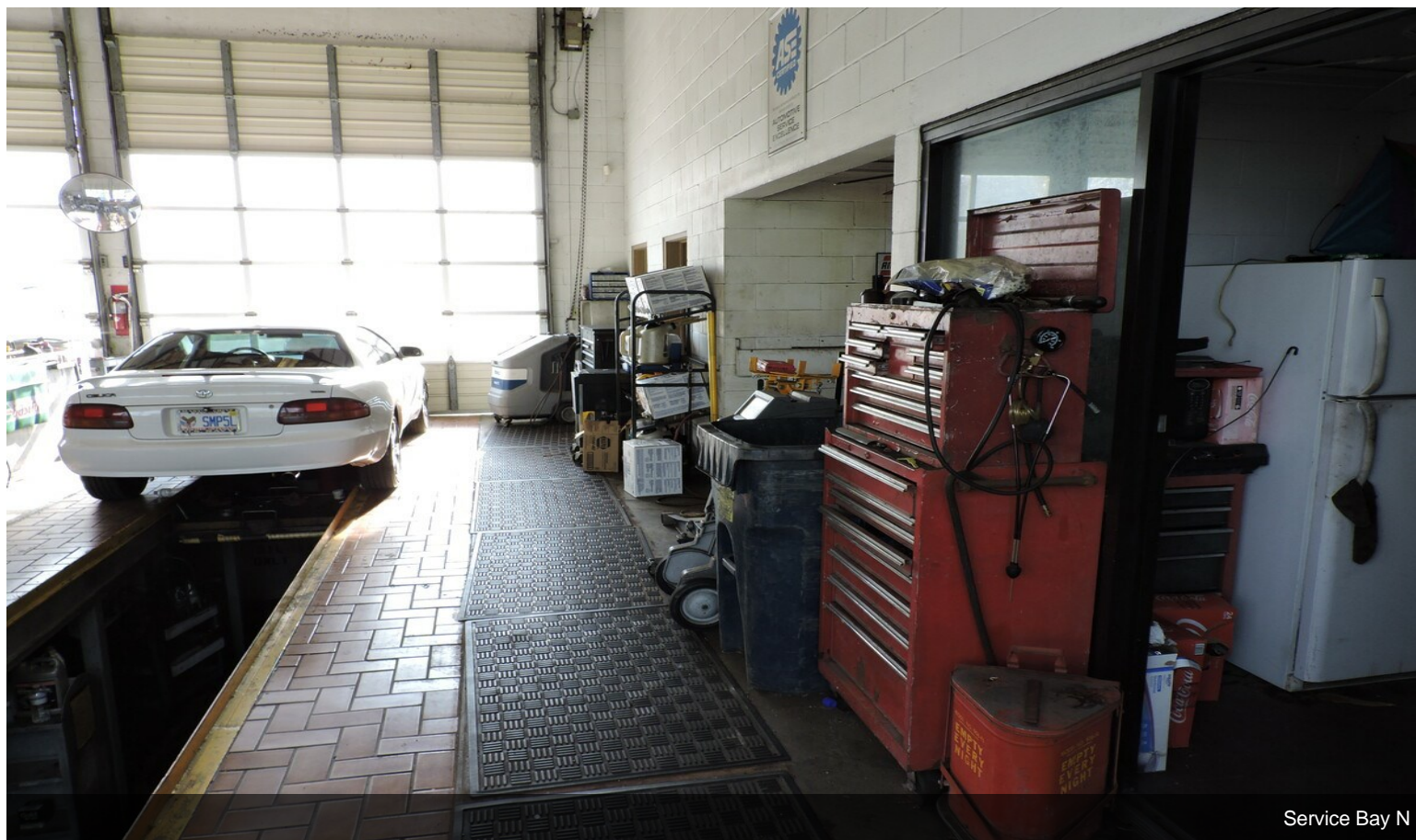

Service Bay N



# Property Photos



Service Bay S Oversize OH Doors



Side Drive Looking East



# Property Photos



Stair Ladder to Storage



Storage



# Property Photos

