

I:\Clients-Memo\C02055 Cedar Falls Building Systems\078 Pine & Palms Holding Somerset Business Park\100 Cad\dwg\19-0637-CFBSI-2019-04-24.dwg 06/10/19 9:12:23 AM

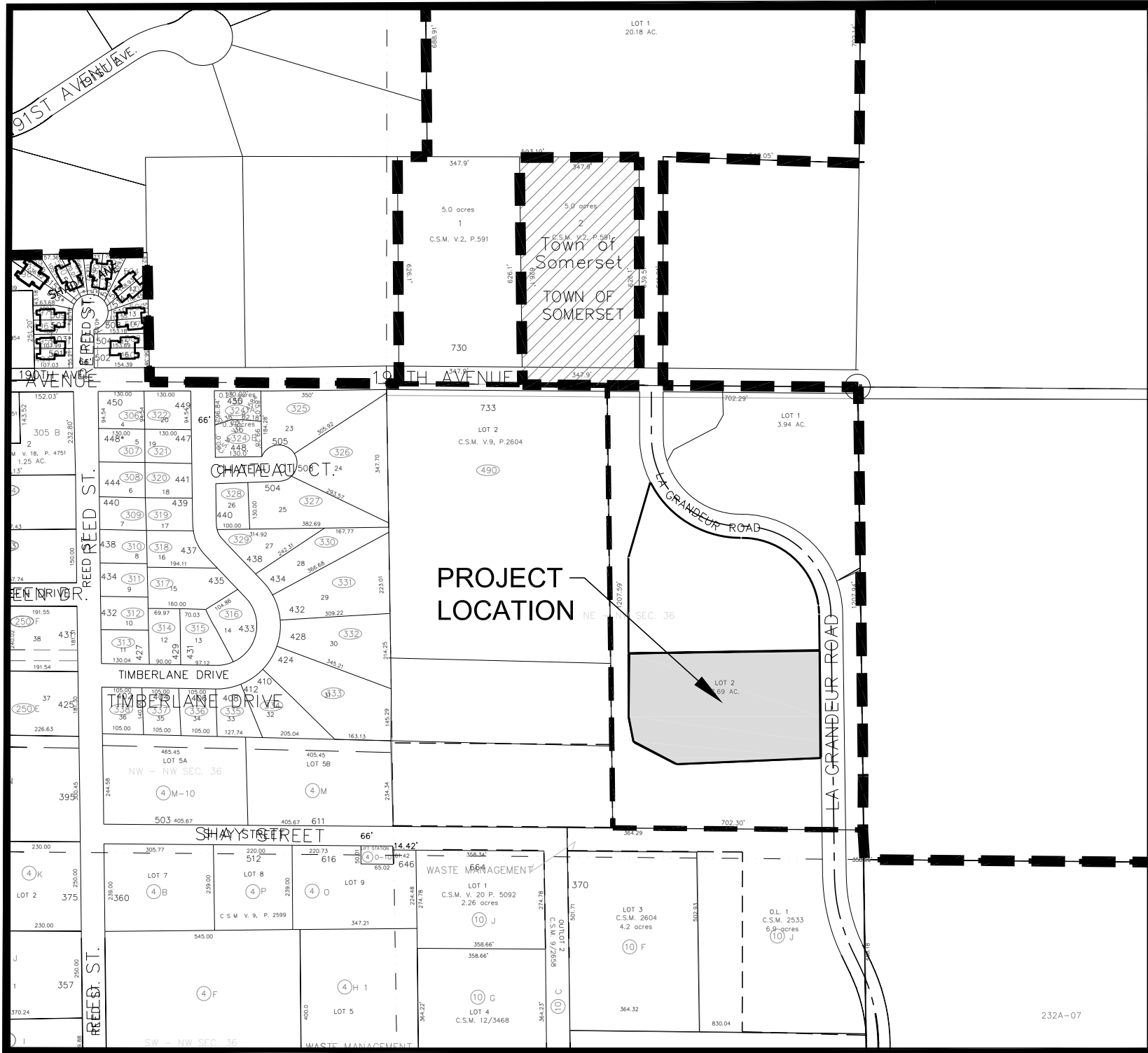

LOCATION MAP

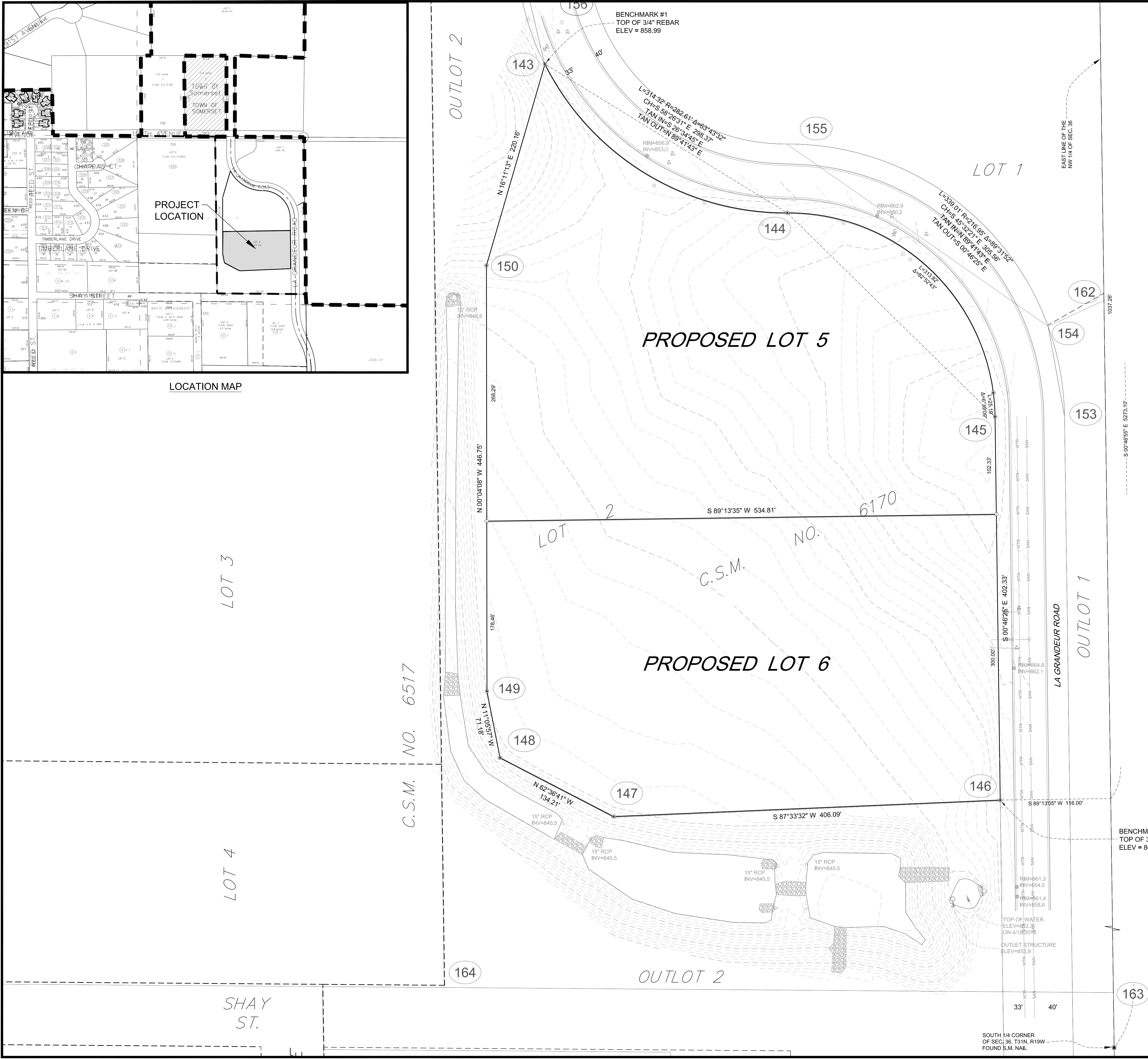

LEGEND (TOPO PROVIDED BY CFBSI)

- FOUND 3/4" REBAR
- FOUND SURVEY MARKER NAIL
- SET 1" IRON PIPE/CAP NO. S-2546
- STORM MANHOLE
- CATCH BASIN
- CONCRETE CULVERT
- RIP RAP
- HYDRANT
- WATER VALVE
- WATER SERVICE MARKER
- SEWER SERVICE MARKER
- SANITARY MANHOLE

ABBREVIATIONS

- | | |
|--------|--------------------------|
| CONC. | CONCRETE |
| CMP | CORRUGATED METAL PIPE |
| ELEV. | ELEVATION |
| EXIST. | EXISTING |
| EX. | EXISTING |
| HYD. | HYDRANT |
| INL. | STORM INLET |
| INV. | INVERT |
| FL | FLOW LINE |
| FF | FIRST FLOOR |
| LAT. | LATERAL |
| MH | MANHOLE |
| PVC | POLYVINYL CHLORIDE PIPE |
| RCP | REINFORCED CONCRETE PIPE |
| R/W | RIGHT OF WAY |
| SAN. | SANITARY |
| SDWK. | SIDEWALK |
| SEW. | SEWER |
| STM. | STORM |
| TC | TOP OF CURB |
| TYP. | TYPICAL |
| VAR. | VARIABLE |

DISCLAIMER:

EXISTING SITE CONDITIONS SURVEY INFORMATION PROVIDED BY CFBSI. CEDAR CORPORATION NOT RESPONSIBLE FOR ACCURACY OF INFORMATION PROVIDED BY OTHERS



CIVIL DRAWING INDEX

C100	EXISTING SITE CONDITIONS
C101	SITE PLAN
C102	GRADING PLAN
C103	EROSION CONTROL PLAN
C104	UTILITY PLAN
C105	SITE DETAILS
C106	SITE DETAILS

PINE & PALM HOLDINGS LLC

SOMERSET BUSINESS PARK
SOMERSET, WISCONSIN

JOB NO.
C0255-078

DRAWN BY
BDC

CHECKED BY
RPK

DATE
MAY 24, 2019

SET TYPE
REGULATORY

EXISTING SITE
CONDITIONS

SCALE:

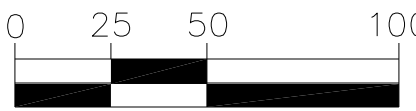

SHEET NO.
C100

- * INSTALL ACCESSIBLE PARKING SIGNS AT ALL ACCESSIBLE PARKING STALLS AS PER STATE & FEDERAL ADA GUIDELINES.
- * THE CONTRACTOR SHALL WARRANTY ALL WORK AND LABOR FOR ONE YEAR AFTER FINAL ACCEPTANCE OF PROJECT.
- * THE CONTRACTOR SHALL BE RESPONSIBLE FOR ALL NECESSARY CONSTRUCTION PERMITS.
- * 4" WIDE YELLOW PARKING LOT STRIPING AS PER WIDOT SSSH SEC. 646 & 647. NON EPOXY. SHALL BE INCIDENTAL TO ASPHALT PRICE.
- * ANY REMOVALS, RELOCATIONS OR ABANDONMENTS REQUIRED FOR CONSTRUCTION NOT SHOWN, SHALL BE CONSIDERED INCIDENTAL TO OTHER CONSTRUCTION COSTS. FIELD VERIFY.

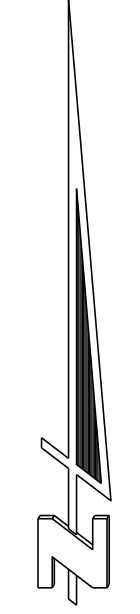

Cedar
corporation

800-472-7372
WWW.CEDARCORP.COM

CFBSI
DESIGN BUILD
GENERAL CONTRACTOR
CEDAR FALLS BUILDING
SYSTEMS, INC.

SOMERSET BUSINESS PARK
SOMERSET, WISCONSIN

SHEET NO.
C101

I:\Clients-Memo\C0255 Cedar Falls Building Systems\078 Pine & Palms Holding Somerset Business Park\100 Caa\dwg\19-0637-CFBSI 2019-04-24.dwg 05/31/19 8:16:04 AM

NOTES:

- * THE CONTRACTOR SHALL BE RESPONSIBLE FOR INSURING DRAINAGE OF SURFACE WATER AWAY FROM THE BUILDING.
- * THE CONTRACTOR SHALL VERIFY ALL EXIST. CONDITIONS.
- * THE CONTRACTOR SHALL BE RESPONSIBLE FOR VERIFYING LOCATIONS OF EXIST. UTILITIES.
- * SLOPE ALL SIDEWALKS AT 2% AWAY FROM BUILDING UNLESS OTHERWISE NOTED.
- * PROPOSED CONTOUR LINE LOCATIONS ARE APPROXIMATE, SPOT ELEVATIONS SHALL BE USED FOR EXACT ELEVATIONS.
- * PROPOSED SPOT ELEVATIONS SHOWN AT THE CURB & GUTTER ARE THE ELEVATIONS OF THE FLOW LINE OF THE GUTTER.
- * CONTRACTOR SHALL INSURE THAT ALL ACCESSIBLE STALLS & ROUTES COMPLY WITH CURRENT ADA STANDARDS.
- * ALL GRADING, & EARTHWORK SHALL BE AS PER WI DOT STANDARD SPEC FOR HWY & STRUCTURE CONSTRUCTION LATEST ED. & ALL SUPPLEMENTAL SPEC.
- * ADJUST PROPOSED RETAINING WALL ELEVATIONS AS REQUIRED TO MATCH EXISTING & PROPOSED GRADES.

KEY

- XXX --- DENOTES EXISTING CONTOUR LINE.
- XXX --- DENOTES PROPOSED CONTOUR LINE, FINISHED GRADE.
- XXX.XX + DENOTES PROPOSED SPOT ELEVATION, FINISHED GRADE.
- 3:1 TURF 2.00% PAVT DENOTES DIRECTION & SLOPE OF PROPOSED SURFACE WATER FLOW.

- LP = LOW POINT
- HP = HIGH POINT
- TW = TOP OF RETAINING WALL
- BW = BOTTOM OF RETAINING WALL

PROPOSED
BUILDING
FF = 857.50

LA GRANDEUR ROAD

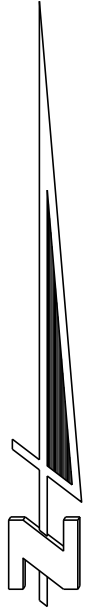

PINE & PALM HOLDINGS LLC

SOMERSET BUSINESS PARK
SOMERSET, WISCONSIN

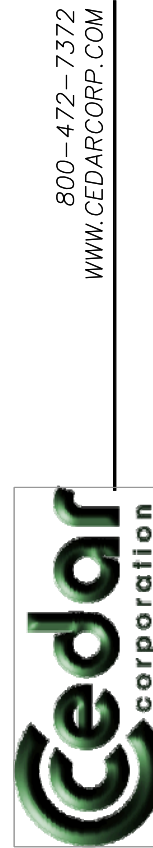

800-472-7172
WWW.CEDARCORP.COM

DESIGN BUILD
GENERAL CONTRACTOR
CFBSI
CEDAR FALLS BUILDING
SYSTEMS, INC.

JOB NO.
C0255-078

DRAWN BY
BDC

CHECKED BY
RPK

DATE
MAY 24, 2019

SET TYPE
REGULATORY

GRADING PLAN

DISCLAIMER:
EXISTING SITE CONDITIONS SURVEY INFORMATION
PROVIDED BY CFBSI. CEDAR CORPORATION NOT
RESPONSIBLE FOR ACCURACY OF INFORMATION
PROVIDED BY OTHERS

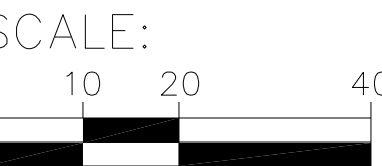

SHEET NO.
C102

I:\Clients-Memo\C\0255 Cedar Falls Building Systems\078 Pine & Palms Holding Somerset Business Park\100 Caa\dwg\19-0637-CFBSI-2019-04-24.dwg 05/31/19 8:16:19 AM

NOTES:

- * THE CONTRACTOR SHALL INSTALL APPROPRIATE EROSION CONTROL MEASURES AS THE FIRST CONSTRUCTION ACTIVITY.
- * SEED & MULCH & FERTILIZE ALL DISTURBED AREAS OVER 5" OF TOPSOIL.
- * SEEDING SHALL BE SEED MIXTURE No. 40 AS PER WI DOT STANDARD SPEC'S. FOR HIGHWAY & STRUCTURE CONSTRUCTION, LATEST EDITION.
- * SEED SHALL BE SOWN IN ACCORDANCE WITH WI DOT STANDARD SPEC'S. FOR HIGHWAY & STRUCTURE CONSTRUCTION, SECTION 630.3 EITHER METHOD A OR B.
- * SEED MULCH SHALL BE IN ACCORDANCE WITH WI DOT STANDARD SPEC'S. FOR HIGHWAY & STRUCTURE CONSTRUCTION, SECTION 627.2.
- * SEED MULCH SHALL BE APPLIED IN ACCORDANCE WITH WI DOT STANDARD SPEC'S. FOR HIGHWAY & STRUCTURE CONSTRUCTION, SECTION 627.3.2 METHOD B OR C.
- * TOPSOIL SHALL BE SUPPLIED & INSTALLED IN ACCORDANCE WITH WI DOT STANDARD SPEC'S. FOR HIGHWAY & STRUCTURE CONSTRUCTION, SECTION 625.
- * ADJUST OR ADD SILT FENCE AS NEEDED TO PREVENT SEDIMENT FROM LEAVING THE CONSTRUCTION SITE.
- * INSTALL SILT FENCE AS NEEDED AROUND ANY TEMPORARY SOIL STORAGE PILES.

- * TRACKING AREA, REMOVE & REPLACE AGGREGATE WHEN VOIDS BECOME FILLED W/ SEDIMENT OR IF SURFACE OPENINGS BECOME PLUGGED SO THAT TRACKING AREA DOES NOT FUNCTION.
- * SUPPLY EROSION CONTROL MAT AS PER WI DOT PAL REQUIREMENTS. INSTALL EROSION CONTROL MAT AS PER MFR'S SPEC'S.
- * ALL DISTURBED AREAS LEFT FOR MORE THAN 14 DAYS SHALL BE STABILIZE W/ SEED & MULCH TO PREVENT EROSION.
- * ALL WASTE & UNUSED BUILDING MATERIAL SHALL BE REMOVED FROM THE SITE & DISPOSED OF & NOT ALLOWED TO BE CARRIED OFF BY STORM WATER RUNOFF.
- * THE CONTRACTOR SHALL FOLLOW ALL PRACTICES AS DEFINED IN THE WI DNR TECHNICAL STANDARDS FOR CONSTRUCTION SITE EROSION & SEDIMENT CONTROL.

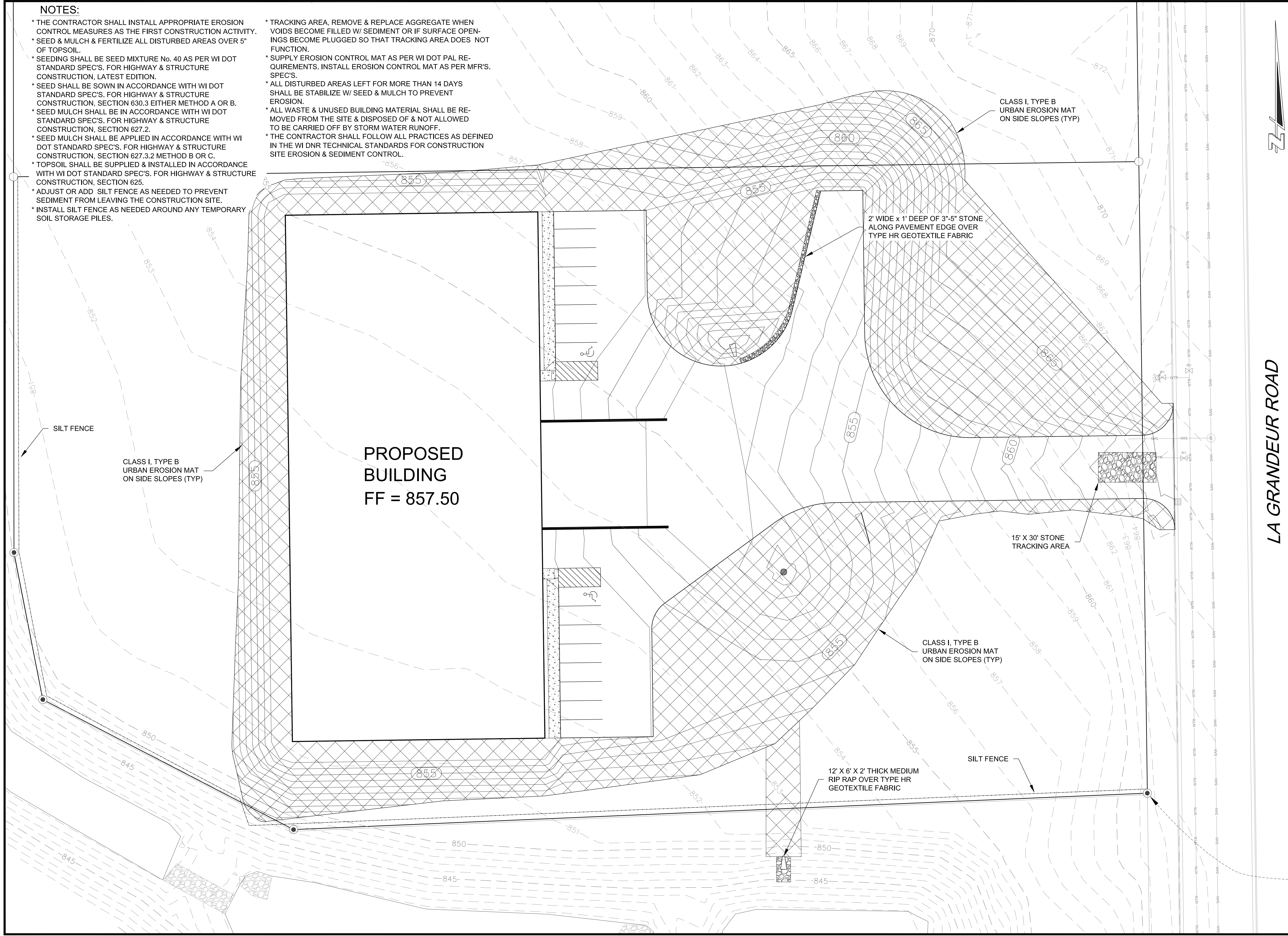

LA GRANDEUR ROAD

PINE & PALM HOLDINGS LLC

SOMERSET BUSINESS PARK
SOMERSET, WISCONSIN

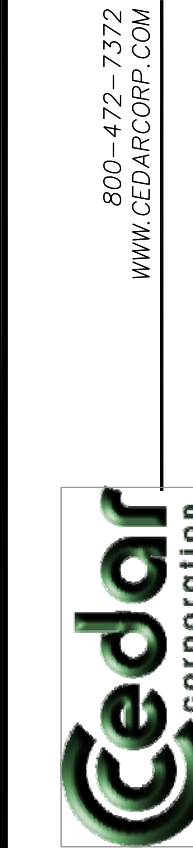

800-472-7172
WWW.CEDARCORP.COM

DESIGN BUILD
GENERAL CONTRACTOR
CEDAR FALLS BUILDING
SYSTEMS, INC.

JOB NO. C0255-078
DRAWN BY BDC
CHECKED BY RPK
DATE MAY 24, 2019
SET TYPE REGULATORY

EROSION
CONTROL PLAN



SHEET NO.
C103

NO.	DATE	APVD	REVISION

I:\Clients-Memo\C\02055 Cedar Falls Building Systems\078 Pine & Palms Holding Somerset Business Park\100 Caa\dwg\19-0637-CFBSI-2019-04-24.dwg 05/31/19 8:16:35 AM

NOTES:

- * CONTRACTOR SHALL LOCATE ALL EXIST. UTILITIES IN & AROUND CONSTRUCTION AREA.
- * CONTRACTOR SHALL FIELD VERIFY DEPTHS, LOCATIONS & SIZES OF ALL EXIST. UTILITIES, LOCATIONS ARE APPROXIMATE.
- * ALL PVC SANITARY SEWER PIPES SHALL BE SDR. 35.
- * ALL PVC STORM SEWER PIPES SHALL BE SCH. 40.
- * HDPE STORM SEWER PIPE SHALL BE DUAL-WALLED POLY-ETHYLENE PIPE W/ SMOOTH INTERIOR WALLS MEETING AASHTO REQ. TYPE S PIPE & M 294 & ASTM F 667 FOR HDPE PIPE.
- * CONTRACTOR SHALL COORDINATE SEW. & WTR. CONNECTIONS WITH MUNICIPALITY.
- * IF THE WATERMAIN OR WATER LATERAL PIPE CROSSING A SEWER PIPE IS BELOW THE SEWER PIPE, THERE SHALL BE AN 18" MIN. SEPARATION, IF THE WATER PIPE IS ABOVE THE SEWER PIPE, THERE SHALL BE A 12" MIN. SEPARATION.

- * CONTRACTOR SHALL MAINTAIN A MIN. OF 8' COVER OVER TOP OF 6" WATERMAIN & LATERALS.
- * WATER LATERAL SHALL BE DUCTILE IRON, CLASS 52.
- * WATER LATERAL SHALL BE TYPE K COPPER.
- * INSTALL 12 GAUGE SOLID COPPER TRACER WIRE W/ PLASTIC COATING ON TOP OF ALL PLASTIC SEWER & WATER PIPES.
- * TRACER WIRE SHALL BE ATTACHED TO PLASTIC PIPE EVERY 10 FT. & AT EVERY BEND.
- * SPLICES IN TRACER WIRE SHALL BE MADE W/ SPLIT BOLT OR COMPRESSION-TYPE CONNECTORS. ALL SPLICES SHALL BE WATER PROOF.
- * TRACER WIRE SHALL HAVE ACCESS POINTS TO GRADE AT A MIN. OF EVERY 300' W/ VAULTS, CLEANOUTS, MANHOLES, VALVE BOXES OR OTHER COVERED ACCESS.

- * CONTRACTOR SHALL VERIFY LOCATIONS & ELEVATIONS FOR ALL UTILITY CROSSINGS (EXIST. & PROP.) TO ELIMINATE POSSIBLE CONFLICTS. REPORT ANY CONFLICTS TO ARCHITECT IMMEDIATELY.
- * ALL ELECTRIC, TELEPHONE & GAS SERVICE LINES SHALL BE CONSTRUCTED TO THE APPROPRIATE UTILITY CO. SPECS. LOCATIONS SHALL BE COORDINATED W/ APPROPRIATE UTILITY CO.
- * ALL UTILITIES SHALL BE INSTALLED ACCORDING TO STATE & LOCAL REQUIREMENTS, WI DOT STANDARD SPEC FOR HWY & STRUCTURE CONSTRUCTION LATEST ED. & ALL SUPPLEMENTALS & STANDARD SPEC FOR SEWER & WATER CONST. IN WI LATEST ED. INCLUDING ALL ADDENDUMS & REVISIONS.
- * INSTALL TRAFFIC CONTROL & TEMP. DETOUR AS PER MUTCD & MUNICIPALITIES REQUIREMENTS.
- * THE CONTRACTOR SHALL BE RESPONSIBLE FOR ALL APPLICABLE LOCAL & STATE PERMITS AND PERMITS FEES.

- * THE CONTRACTOR SHALL BE RESPONSIBLE FOR LOCATING ALL EXIST. UTILITIES. REMOVE, ABANDON, RELOCATE EXIST. UTILITIES AS REQUIRED, FIELD VERIFY. ALL UNDERGROUND UTILITIES MAY NOT BE SHOWN, FIELD VERIFY W/ DIGGERS HOTLINE, OWNER & MUNICIPALITY,
- * WHEN WORKING ON AN EXISTING INLET OR MANHOLE THE CONTRACTOR SHALL ASSURE THAT THE INLET OR MANHOLE IS COMPLETELY SEALED TO PREVENT LEAKAGE. THE CONTRACTOR SHALL BE RESPONSIBLE FOR REQUIRED REPAIRS TO THE EXISTING INLETS OR MANHOLES IF REQUIRED.
- * SITE CONTRACTOR SHALL INSTALL SANITARY SEWER, STORM SEWER AND WATER LATERALS 5' FROM BUILDING FOUNDATION WALL. CONTRACTOR SHALL CONNECT TO LATERAL STUBS IF IN PLACE BY BUILDING PLUMBING CONTRACTOR.

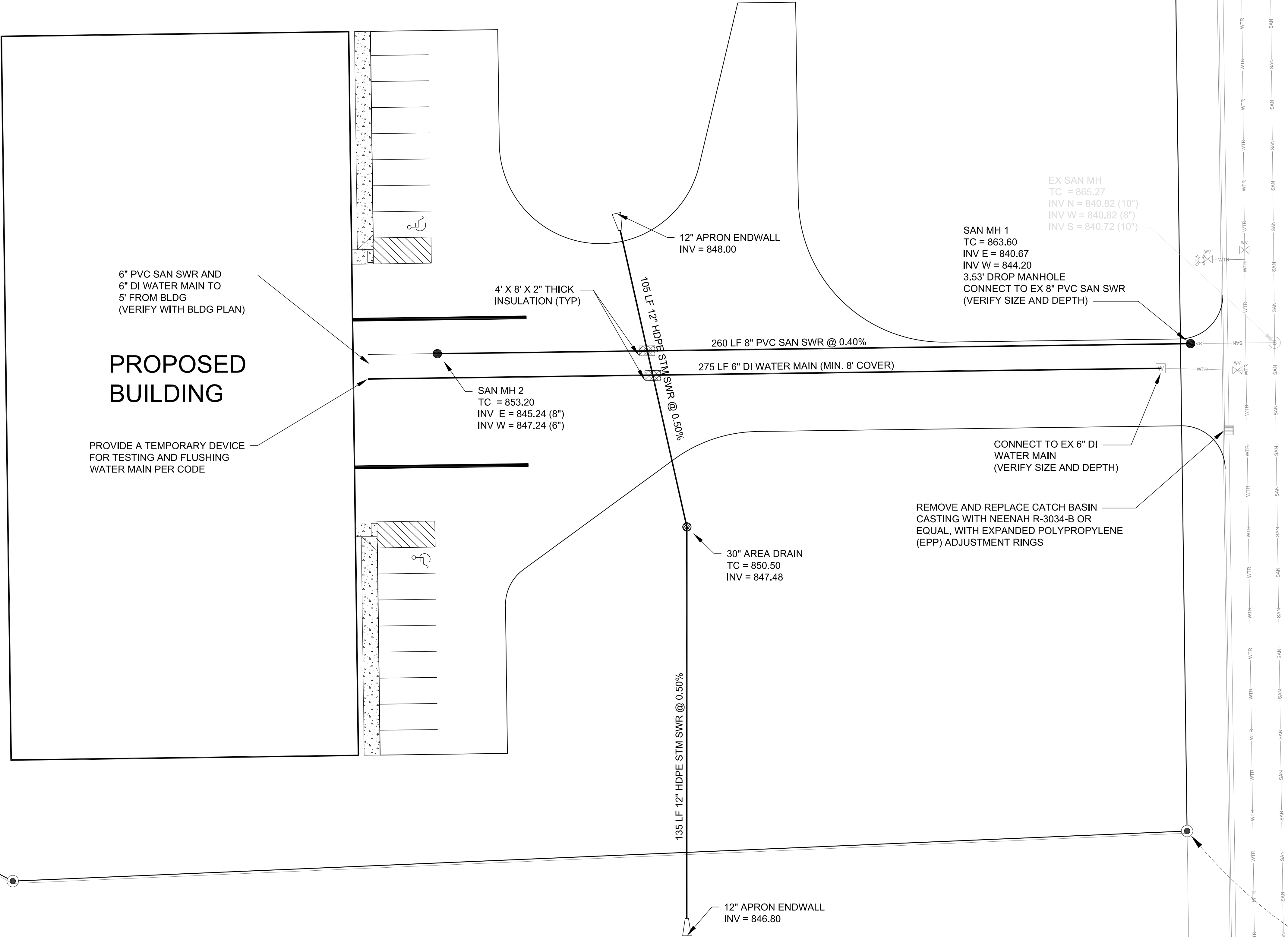

LA GRANDEUR ROAD



800-472-7172 WWW.CEDARCORE.COM		REVISION	
Cedar corporation		APVD	
DESIGN BUILD GENERAL CONTRACTOR CFBSI CEDAR FALLS BUILDING SYSTEMS, INC		DATE	
PINE & PALM HOLDINGS LLC		NO.	
SOMERSET BUSINESS PARK			
SOMERSET, WISCONSIN			
JOB NO. C0255-078			
DRAWN BY BDC			
CHECKED BY RPK			
DATE MAY 24, 2019			
SET TYPE REGULATORY			
UTILITY PLAN			
SCALE: 0 10 20 40			
SHEET NO. C104			

I:\Clients-Memo\C0255 Cedar Falls Building Systems\078 Pine & Palms Holding Somerset Business Park\100 Cof\dwg\19-0637-CFBSI 2019-04-24.dwg 05/11/19 8:16:46 AM

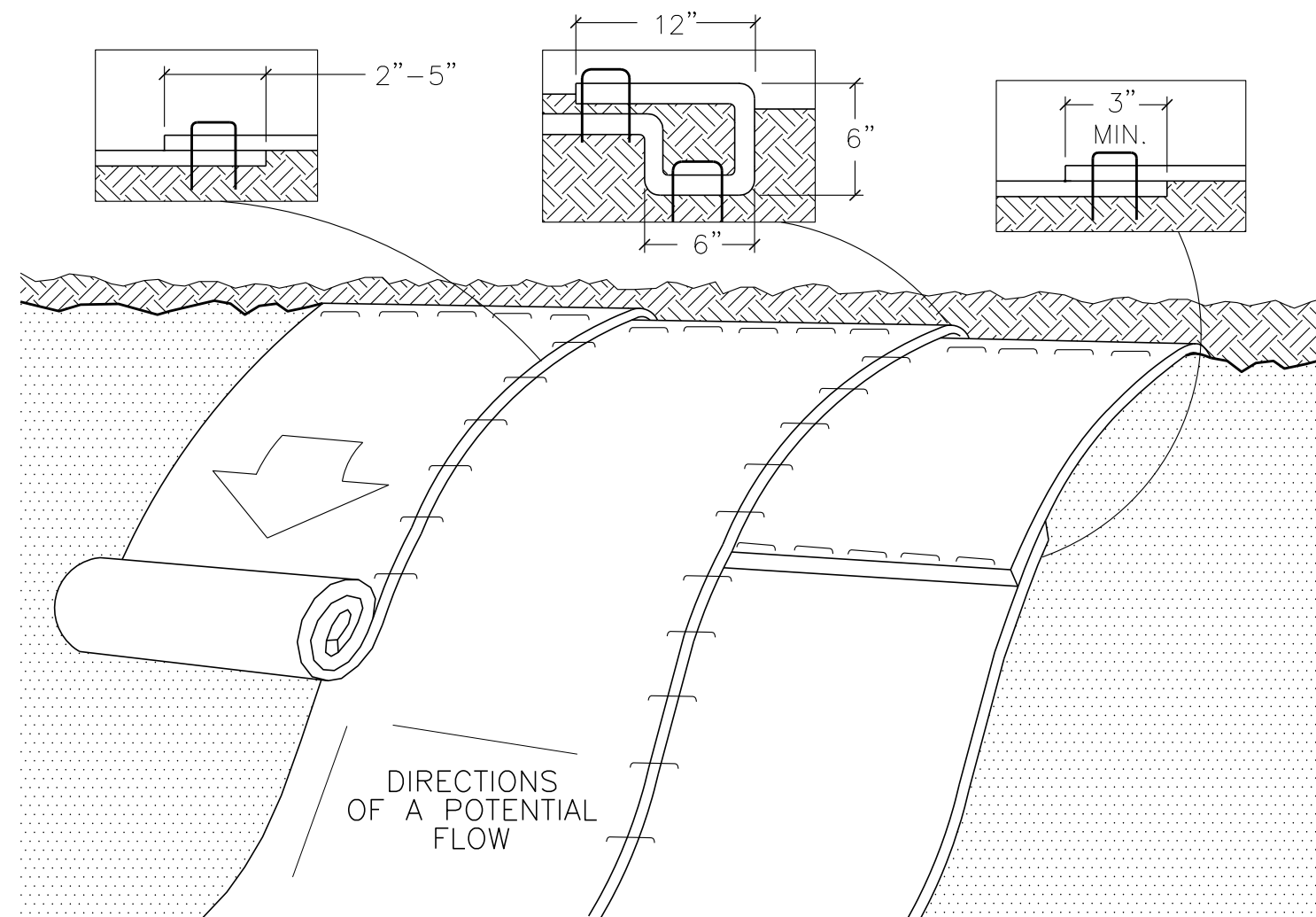
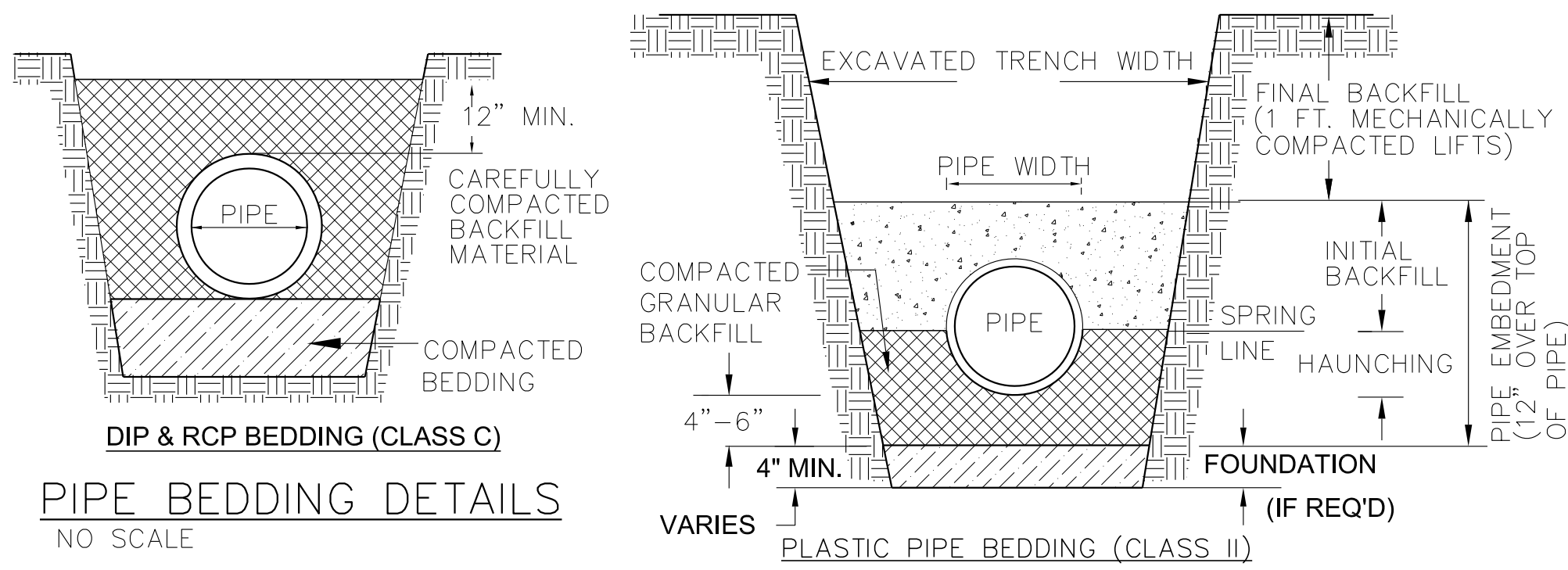

- * PREPARE SOIL BEFORE INSTALLING ROLLED EROSION CONTROL MAT, INCLUDING GRADING, TOPSOIL, SEED & FERTILIZER.
- * BEGIN AT TOP OF SLOPE, BY ANCHORING MAT IN TRENCH, INSTALL STAPLES 12" APART, SEE DETAIL.
- * ROLL MAT DOWN SLOPE AS SHOWN. FASTEN MAT TO SOIL SURFACE W/ STAPLES. STAPLE PATTERN GUIDE BY MFR.
- * OVERLAP MAT AS PER MFRS. SPEC.
- * NORTH AMERICAN GREEN, USA 1-800-772-2040, www.nagreen.com.

EROSION CONTROL MAT DETAIL

NO SCALE

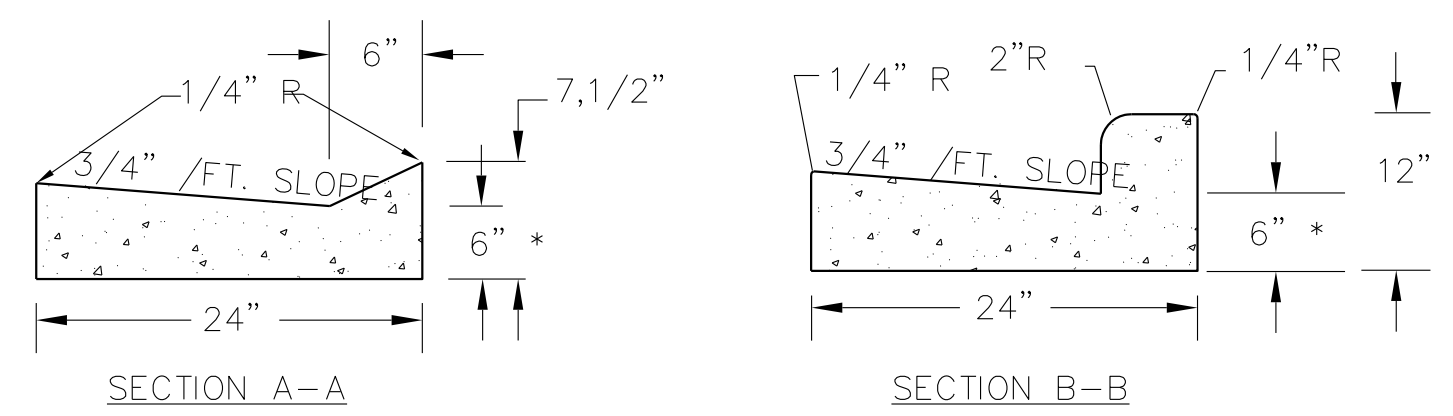

- * THE BOTTOM OF THE CURB AND GUTTER MAY BE CONSTRUCTED EITHER LEVEL OR PARALLEL TO THE SLOPE OF THE SUBGRADE OR BASE COARSE, PROVIDING A 6" MIN. DEPTH GUTTER THICKNESS IS MAINTAINED.
- * INSTALL CURB & GUTTER ON 6" DEPTH OF COMPACTED AGGREGATE BASE.

CURB & GUTTER DETAIL

NO SCALE

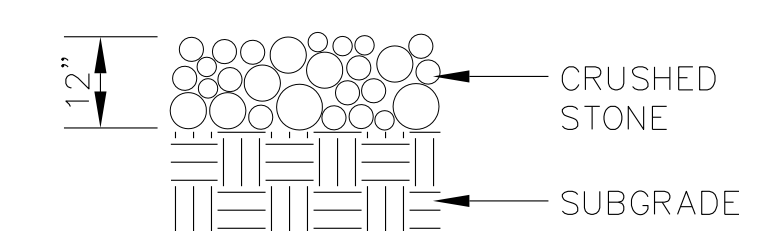

- * SUPPLY CRUSHED STONE AS PER WI DNR STANDARD, 1057, TRACKOUT CONTROL PRACTICES.
- * REMOVE & REPLACE STONE WHEN VOIDS BECOME FILLED W/ SEDIMENT OR IF SURFACE OPENINGS BECOME PLUGGED SO THAT TRACKING AREA DOES NOT FUNCTION.

NOTES: * REMOVE & REPLACE STONE WHEN VOIDS BECOME FILLED W/ SEDIMENT OR IF SURFACE OPENINGS BECOME PLUGGED SO THAT TRACKING AREA DOES NOT FUNCTION.

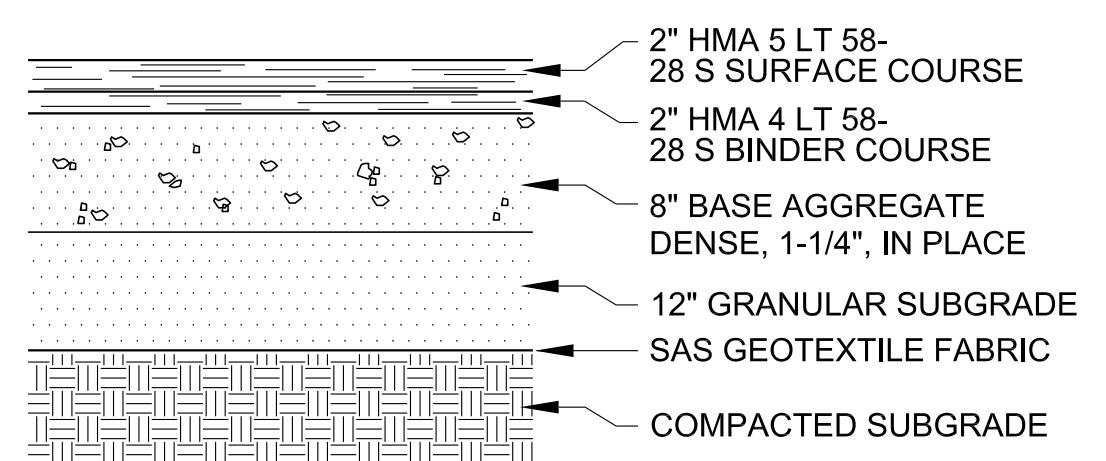

- * ASPHALT, BASE COURSE & COMPACTION SHALL BE SUPPLIED & INSTALLED AS PER WI DOT STANDARD SPEC. FOR ROAD & STRUCTURE CONSTRUCTION, LATEST ED.

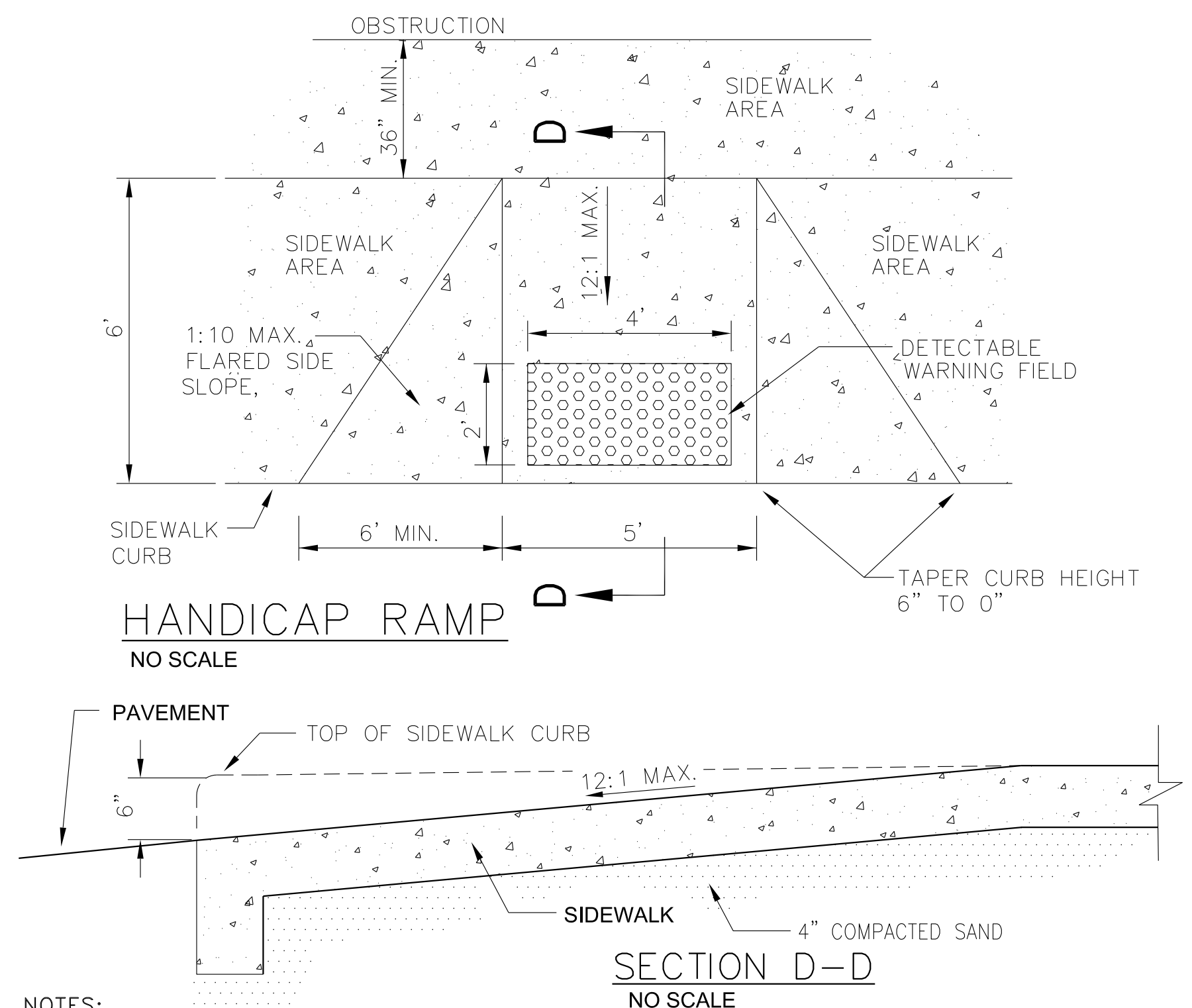

- * 2'x4' DETECTABLE WARNING FIELD SHALL BE A METAL PANEL #844-2061, CHROME YELLOW MED, DCC-1003 DEGUSSA, MFR. MetaDome, LLC, 2136 E. DAYTON ST., MADISON, WI 53704, 608-249-8644, (www.metadomellc.com) OR APPROVED EQUAL. INSTALL AS PER MANUFACTURE SPECS.
- * THE SURFACE TEXTURE OF THE RAMP (EXCLUDING THE TRUNCATED DOME PANEL) SHALL BE A COARSE BROOMED FINISH, TRANSVERSE TO THE SLOPE OF THE RAMP.

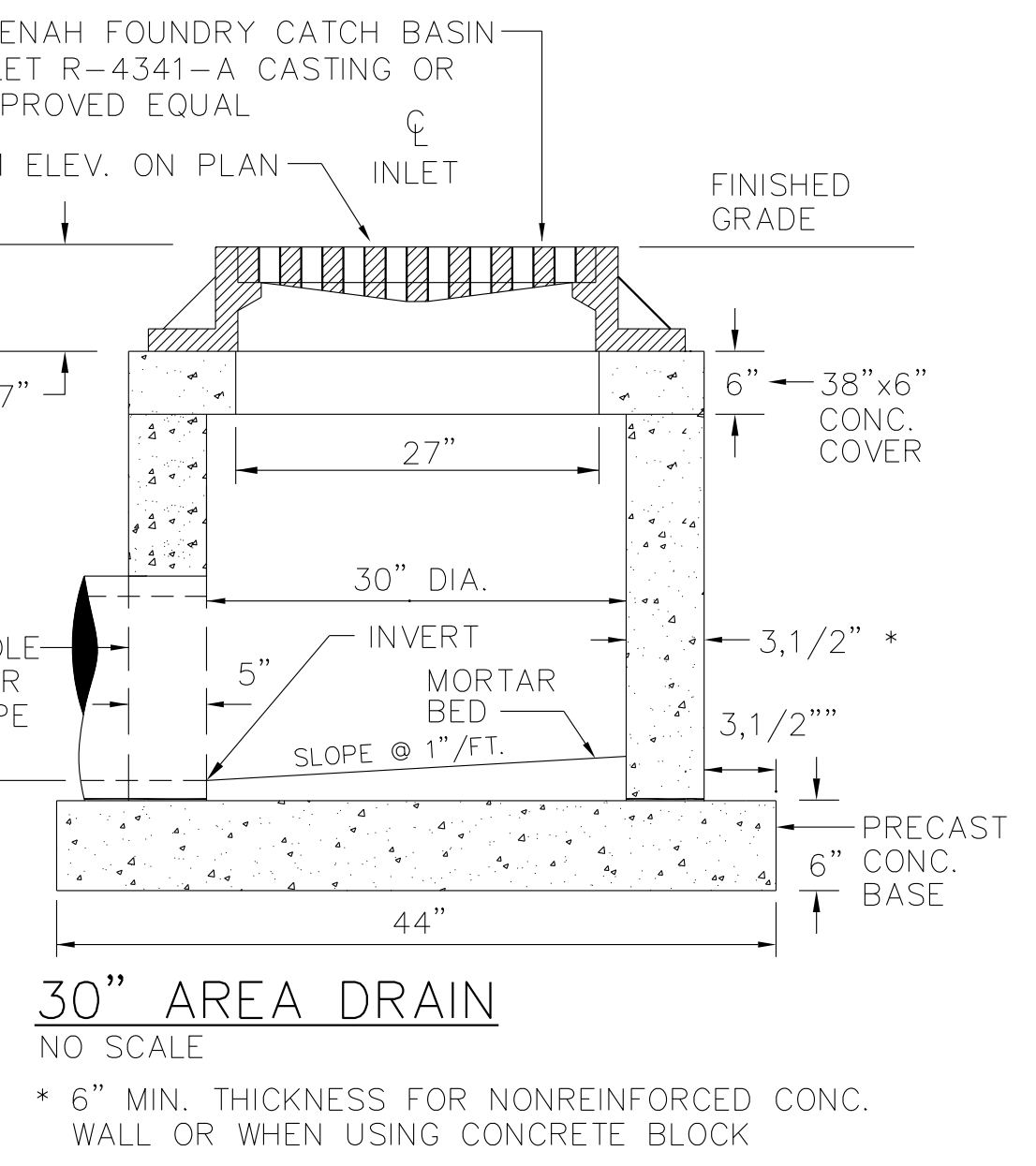
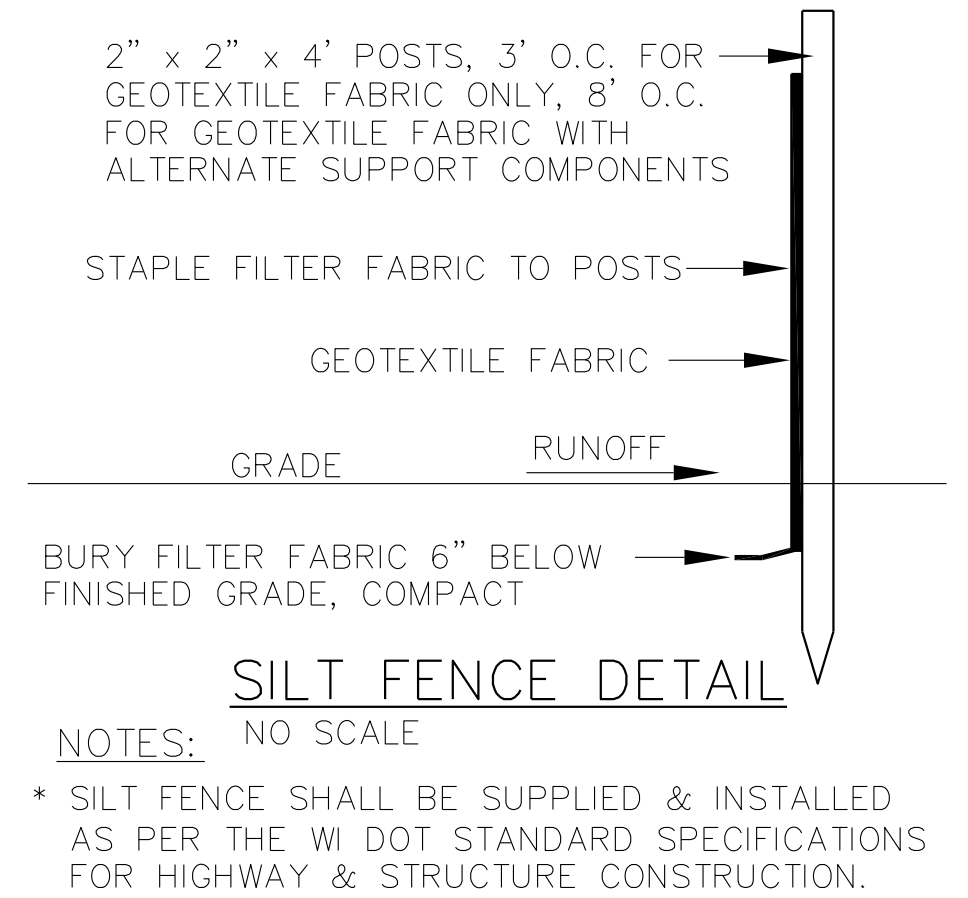
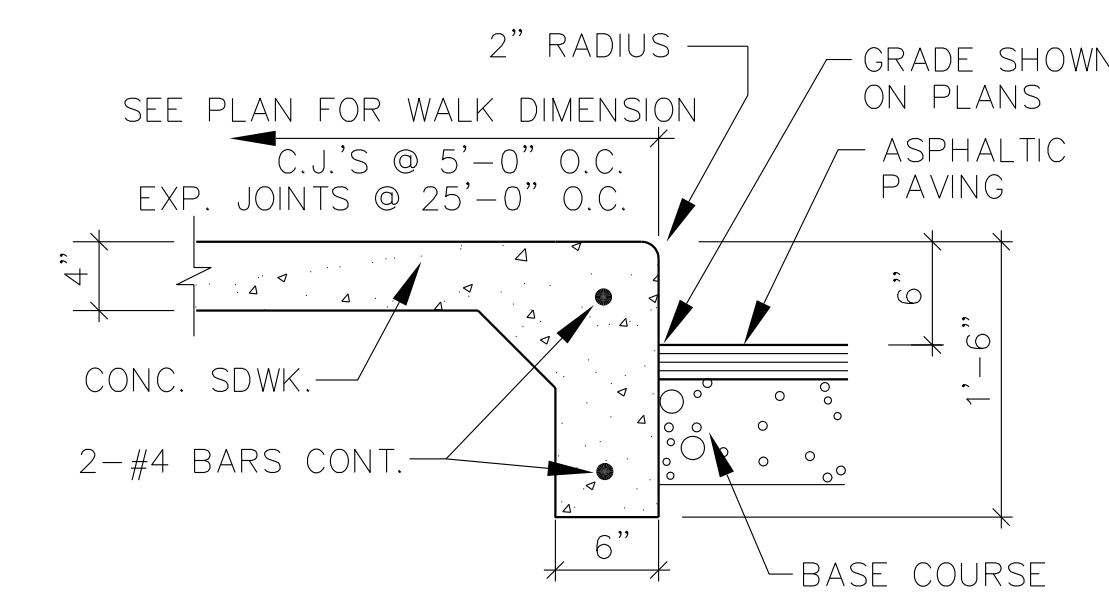
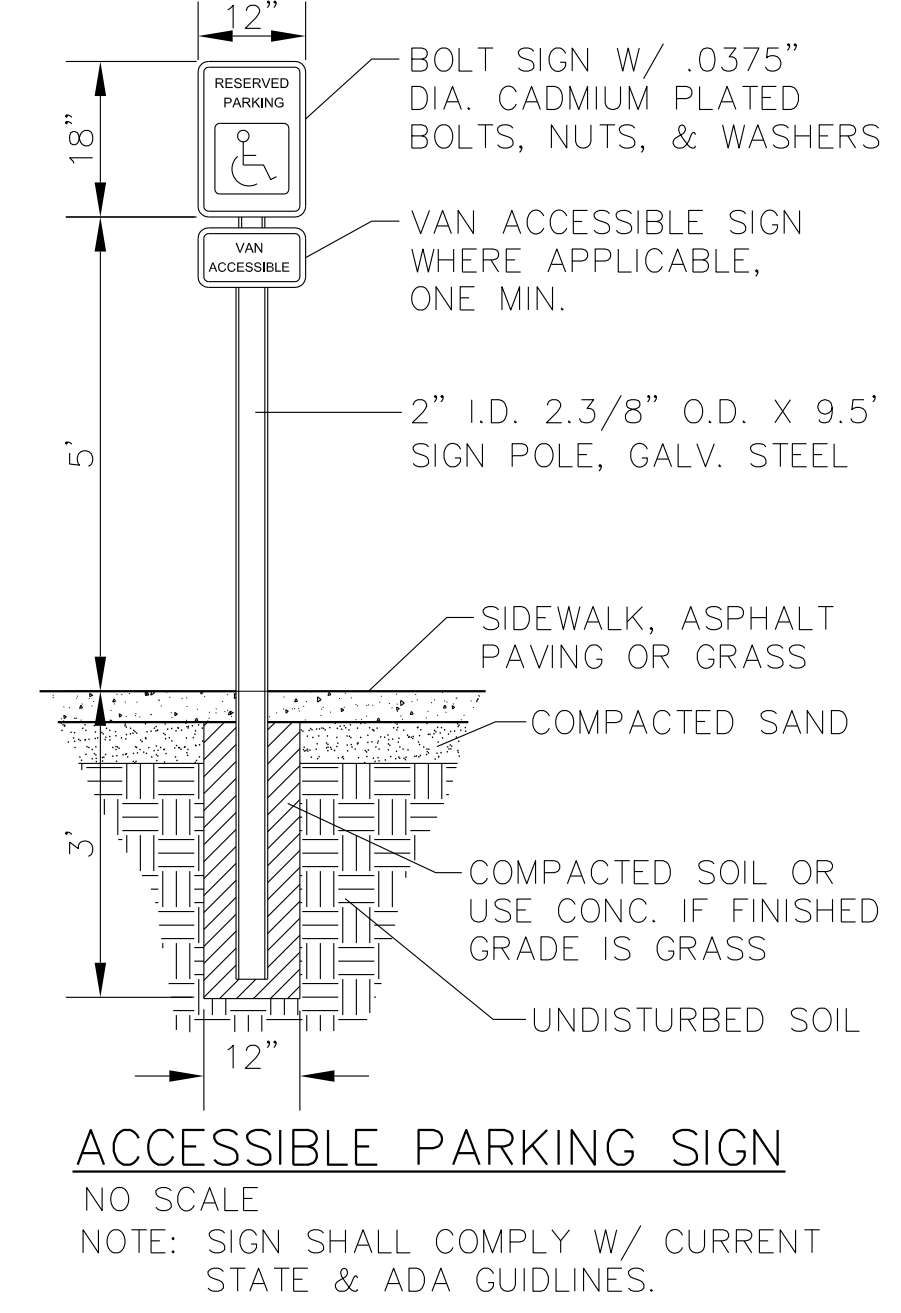
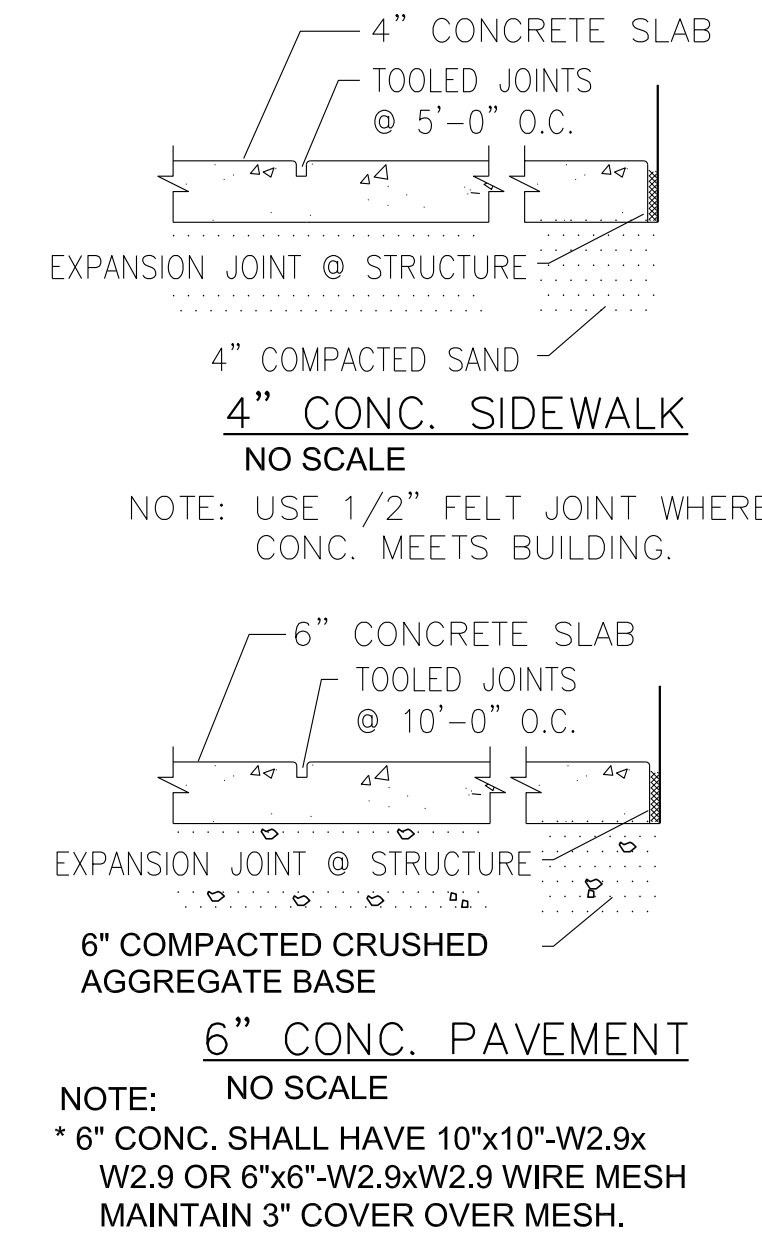

- * 6" MIN. THICKNESS FOR NONREINFORCED CONC. WALL OR WHEN USING CONCRETE BLOCK

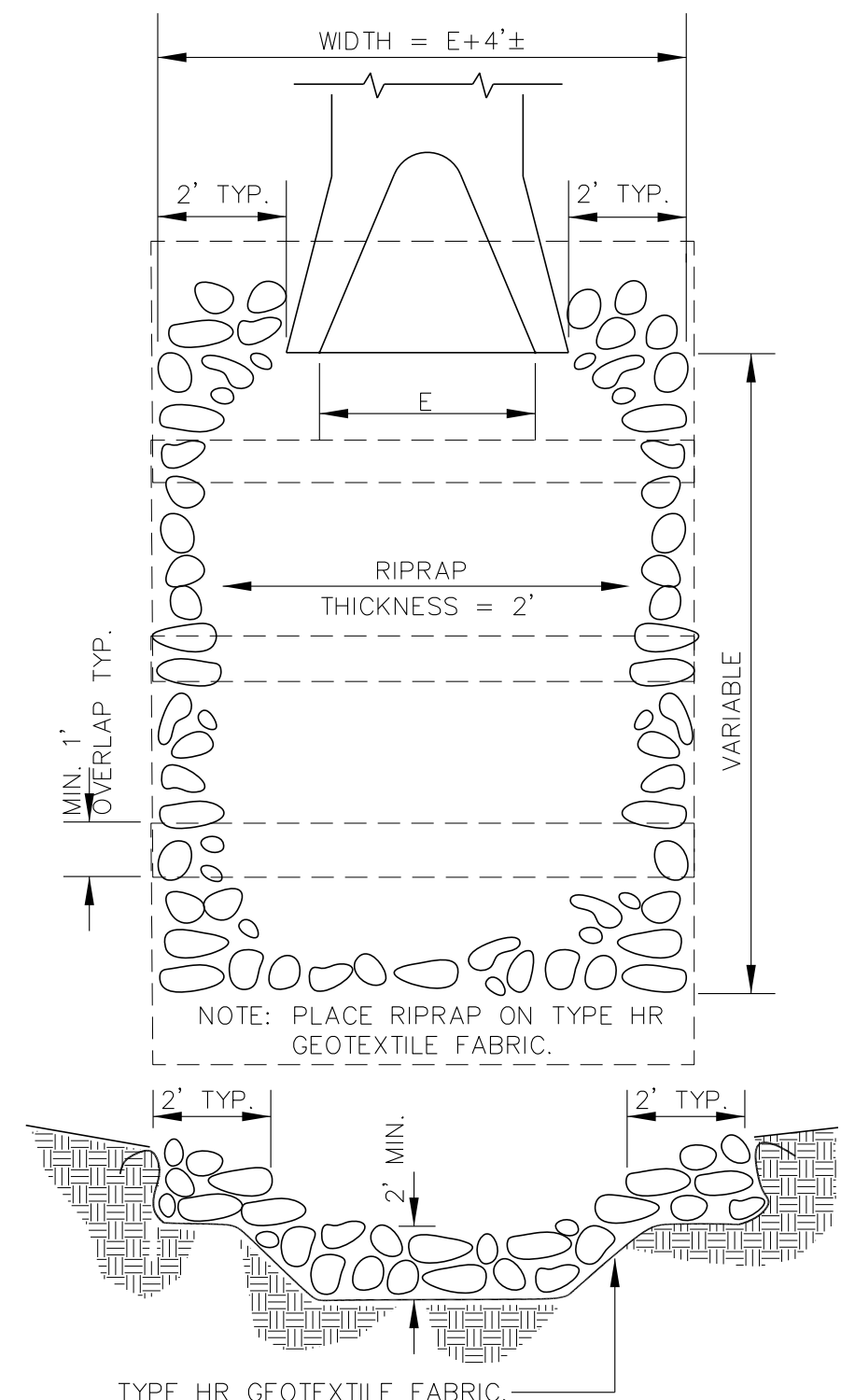

- * RIPRAP & GEOTEXTILE FABRIC SHALL BE SUPPLIED & INSTALLED AS PER WI DOT STANDARD SPECS. FOR HIGHWAY & STRUCTURE CONSTRUCTION.
- * TIE APRON ENDWALL & LAST 2 PIPE SECTIONS TOGETHER, MIN. 2 TIES PER SECTION.
- * INSTALL APRON ENDWALLS AT ALL PIPE OUTFALLS.

NO.	DATE	APVD	REVISION



800-472-7172
WWW.CEDARCORP.COM

DESIGN BUILD
GENERAL CONTRACTOR

CFBSI
CEDAR FALLS BUILDING
SYSTEMS, INC.

PINE & PALM HOLDINGS LLC

SOMERSET BUSINESS PARK
SOMERSET, WISCONSIN

JOB NO. C0255-078
DRAWN BY BDC
CHECKED BY RPK
DATE MAY 24, 2019
SET TYPE REGULATORY

SITE DETAILS

SCALE:
0 10 20 40

SHEET NO.
C105

I:\Clients-Memo\C0255 Cedar Falls Building Systems\078 Pine & Palms Holding Somerset Business Park\100 Caa\dwg\19-0637-CFBSI 2019-04-24.dwg 05/31/19 8:16:54 AM

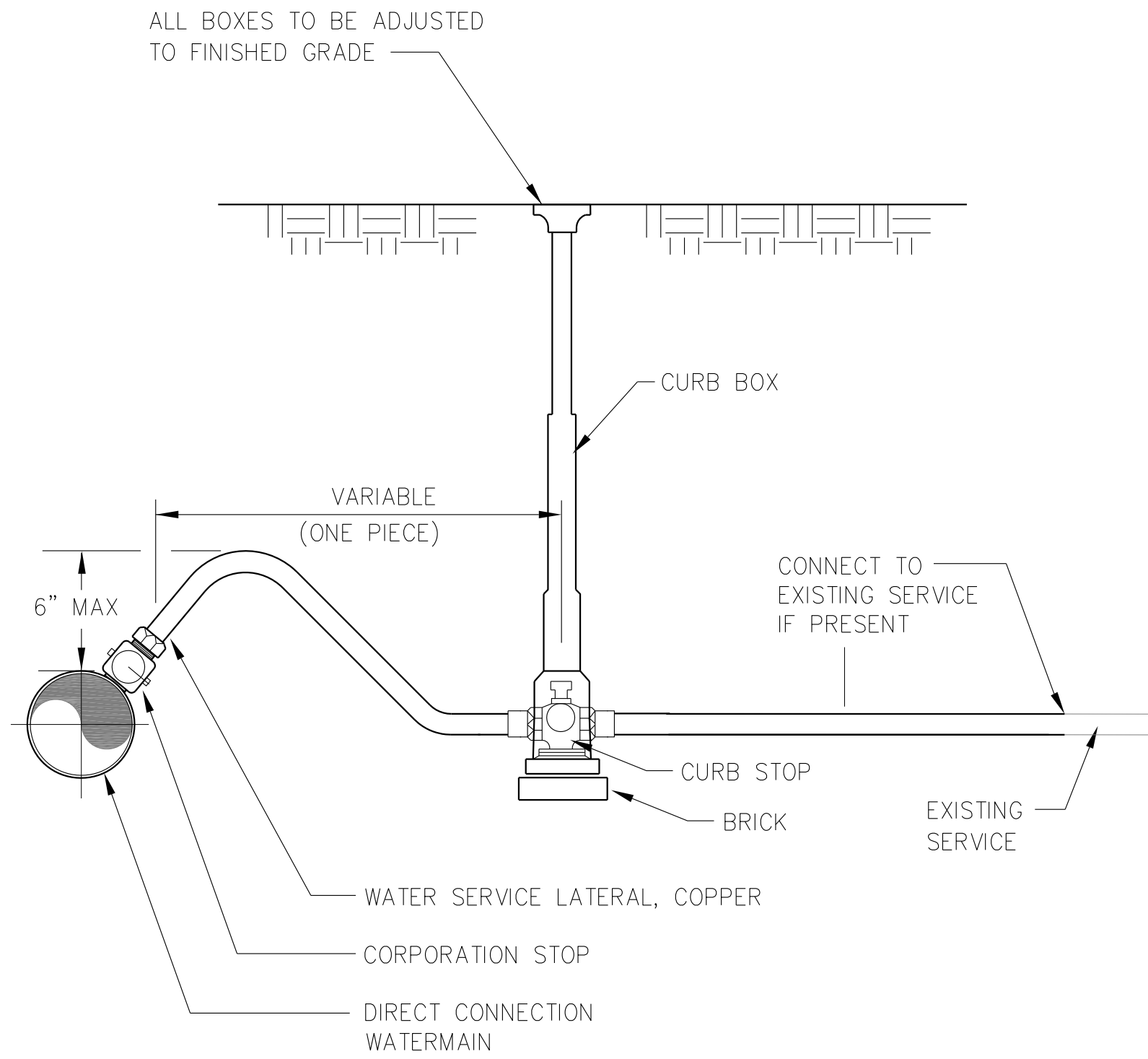

WATER SERVICE LATERAL
CORPORATION STOP CURB STOP AND BOX
NO SCALE

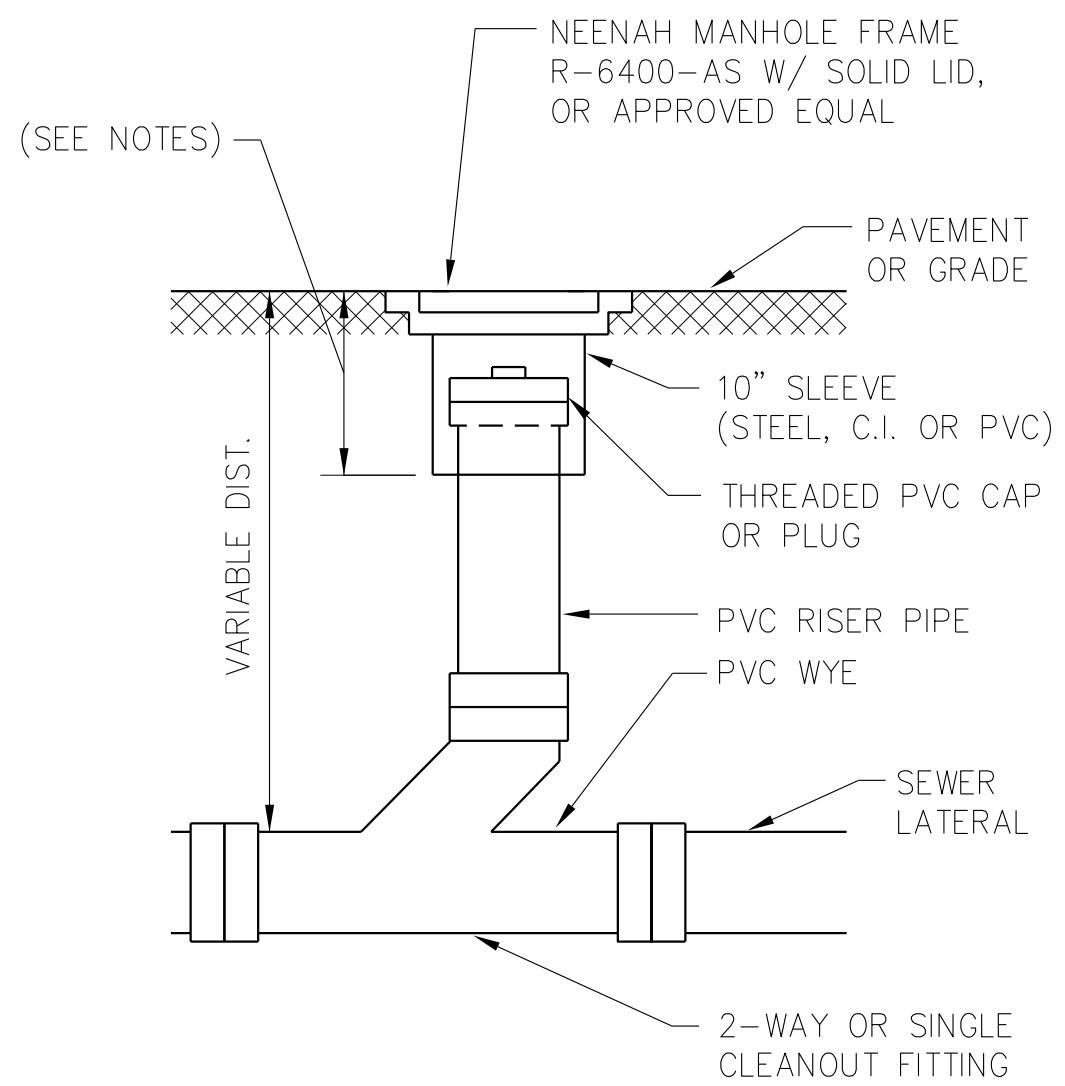

CLEANOUT IN TRAFFIC AREA
NO SCALE

- * BOTTOM OF FROST SLEEVE SHALL TERMINATE 12" ABOVE TOP OF DRAIN PIPE, OR 6" BELOW FROST DEPTH.
- * CLEANOUTS IN PAVED AREA SHALL HAVE A 2'x2'x6" THICK CONCRETE PAD AROUND CASTING

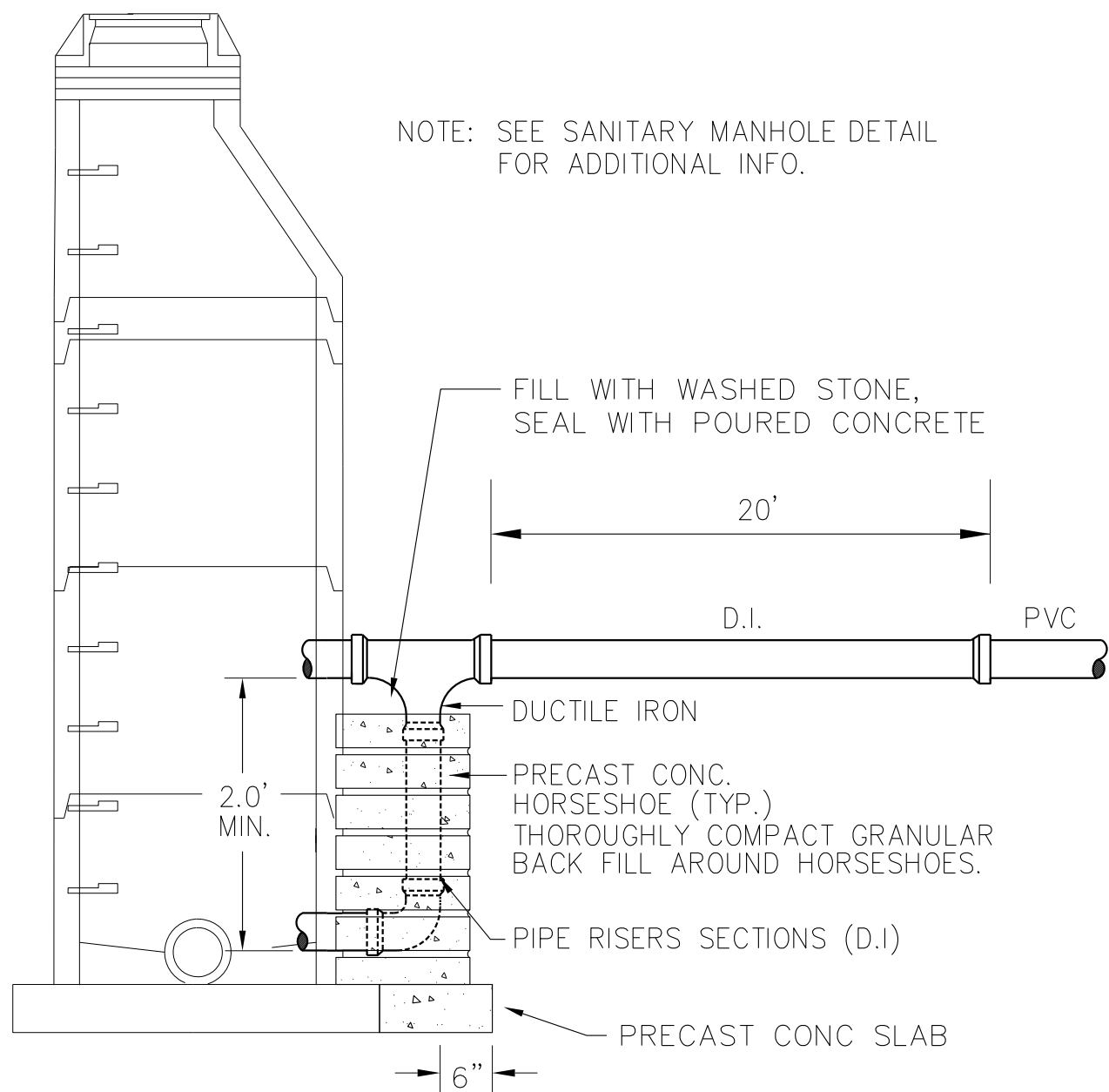

OUTSIDE DROP MANHOLE
NO SCALE

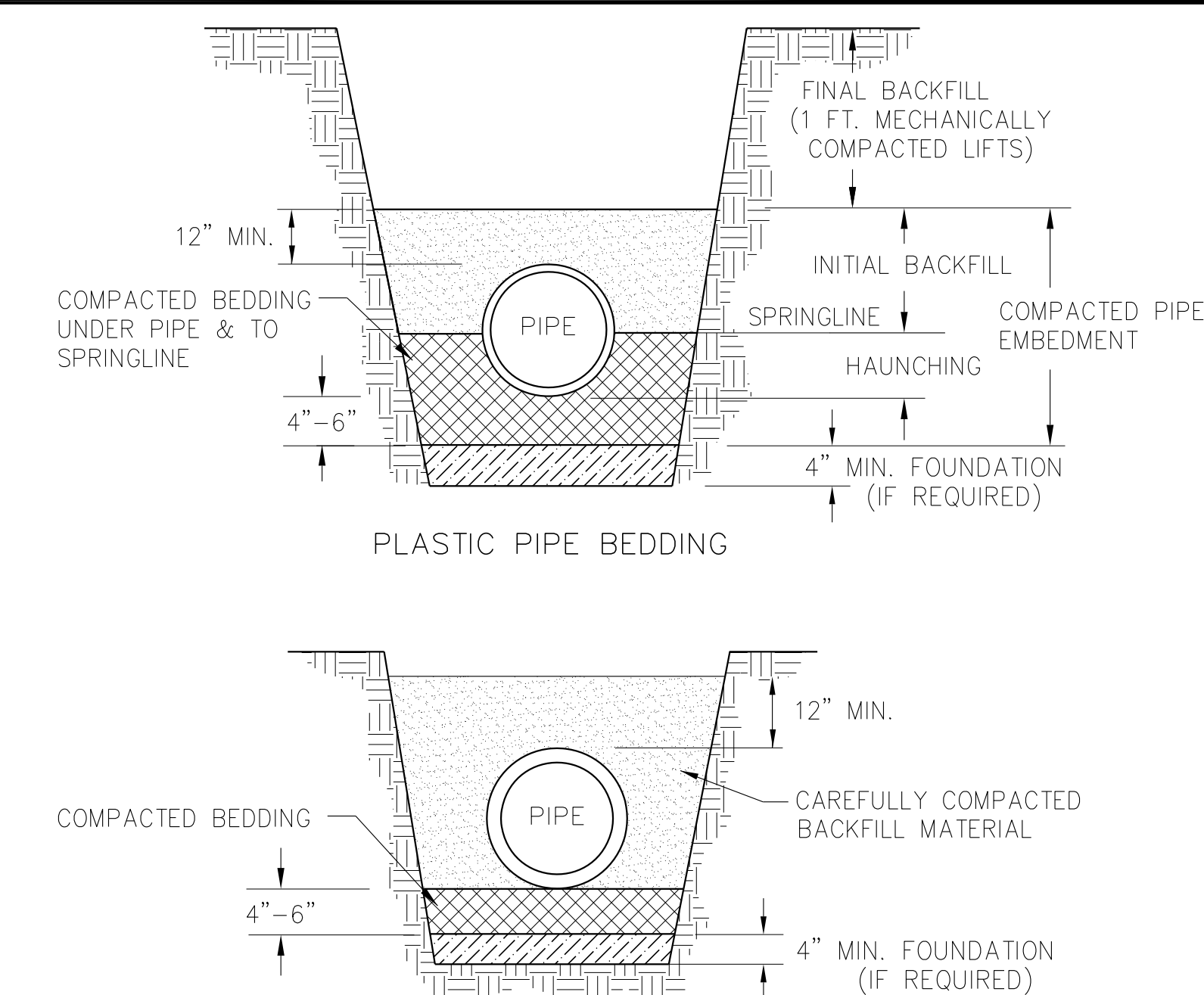

PIPE BEDDING DETAILS
NO SCALE

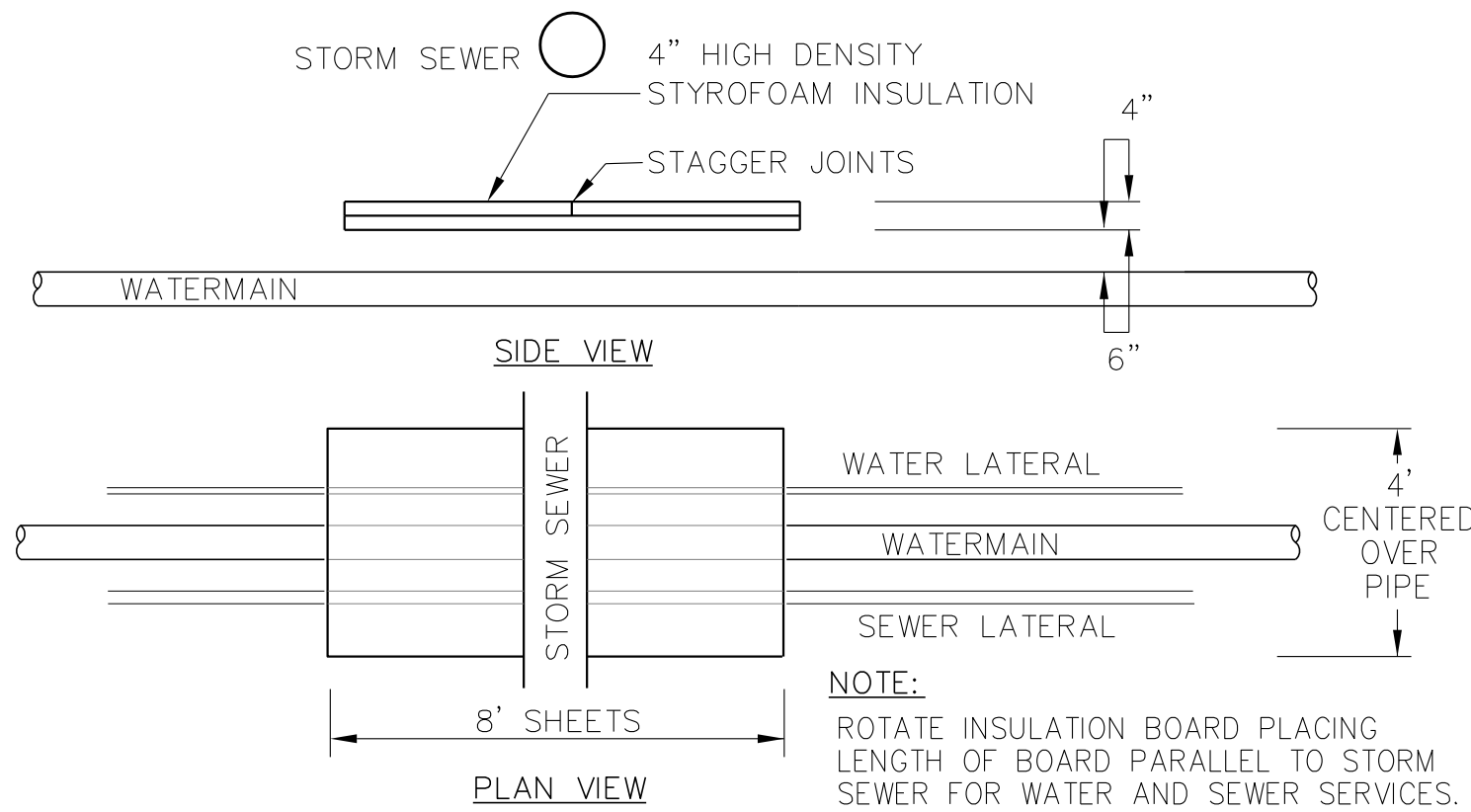

INSULATION, 4"
NO SCALE

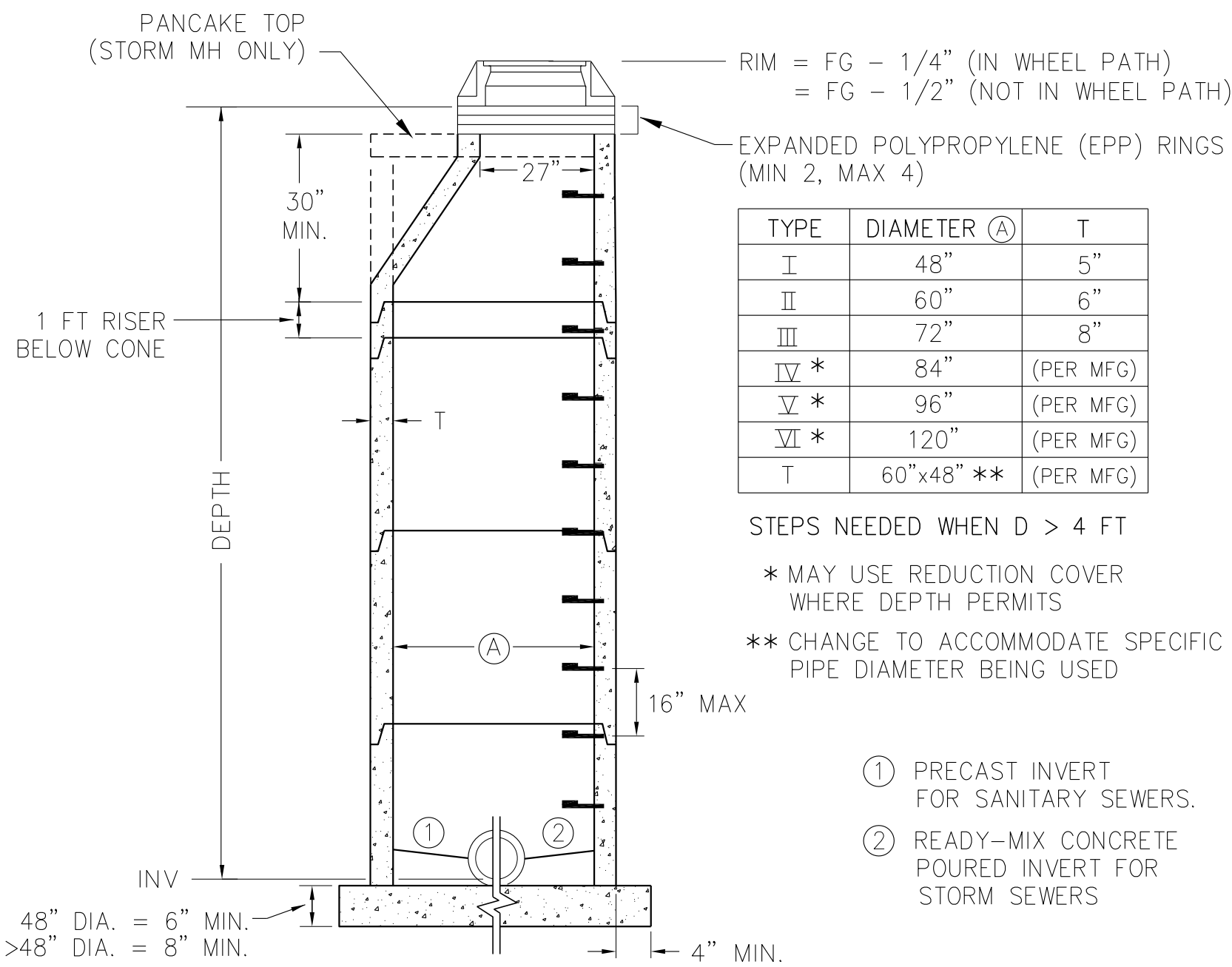

SANITARY MANHOLE
NO SCALE

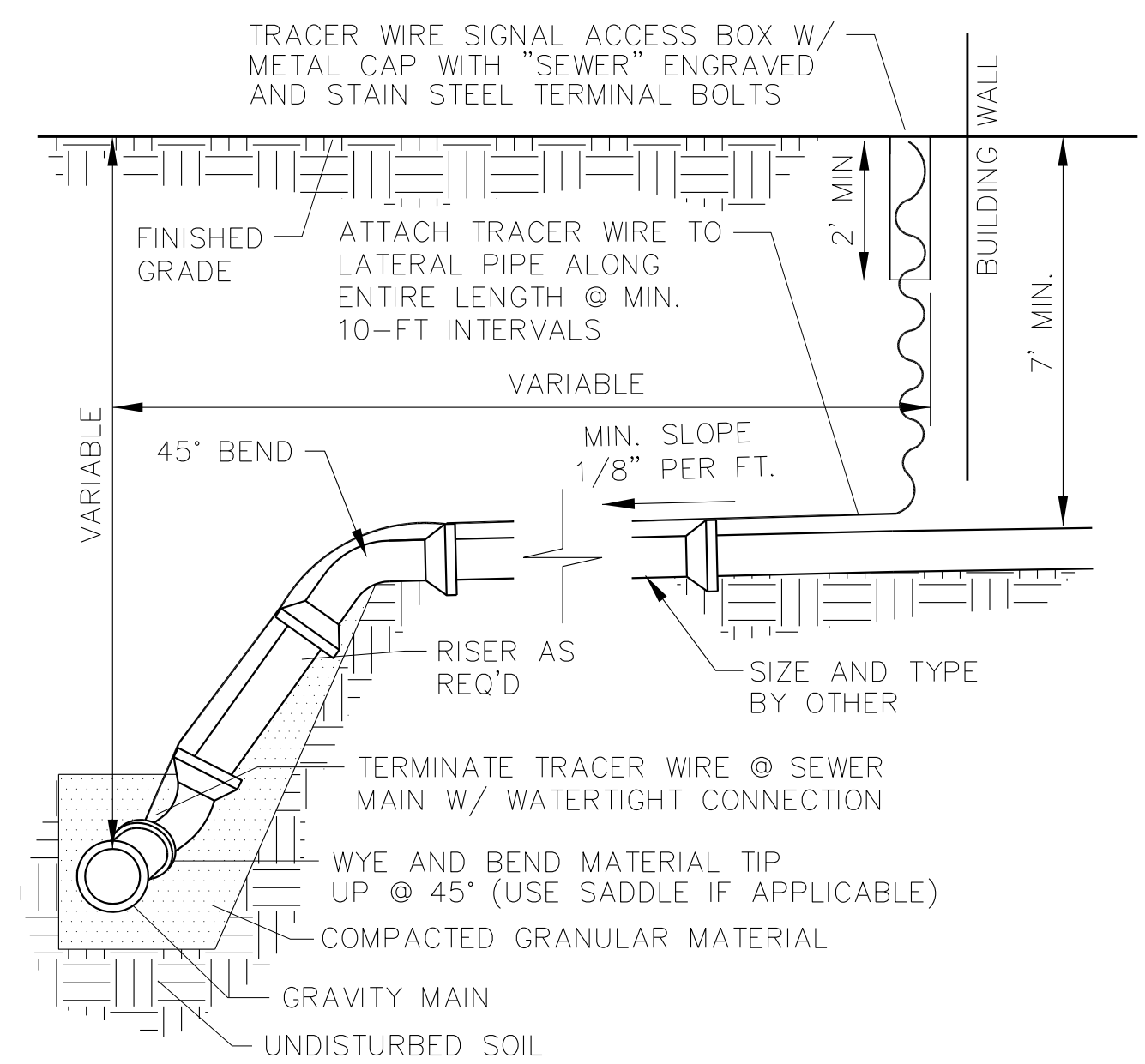

SANITARY LATERAL & TRACER BOX DETAIL
NO SCALE

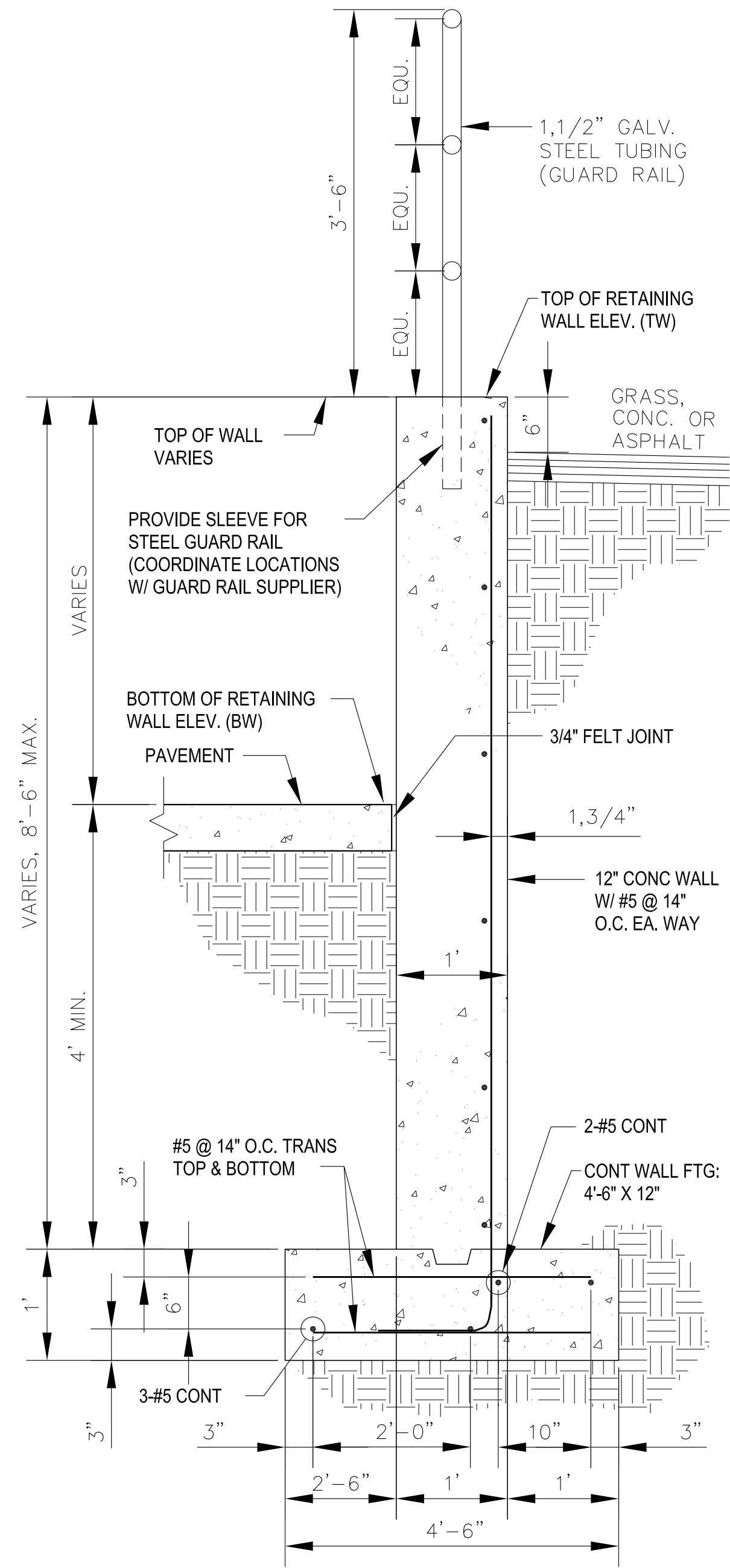

CONCRETE RETAINING WALL SECTION
NO SCALE
NOTE: BACKFILL BOTH SIDES OF CONC. RETAINING WALL EVENLY UNTIL FINISHED GRADE IS REACHED ON OUTER SIDES.

PINE & PALM HOLDINGS LLC
SOMERSET BUSINESS PARK
SOMERSET, WISCONSIN

JOB NO.
C0255-078
DRAWN BY
BDC
CHECKED BY
RPK
DATE
MAY 24, 2019
SET TYPE
REGULATORY

SITE DETAILS

SCALE:
0 10 20 40

SHEET NO.
C106

Cedar corporation
800-472-7172
WWW.CEDARCORP.COM

DESIGN BUILD
GENERAL CONTRACTOR
CEDAR FALLS BUILDING
SYSTEMS, INC.

NO.	DATE	APVD	REVISION

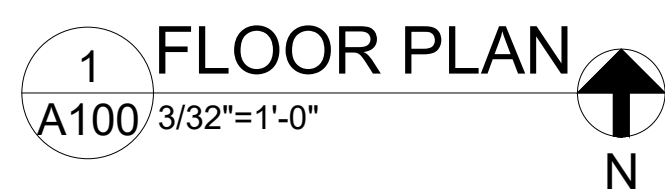

TAG	ROOM	FLOOR		BASE	NORTH WALL		WEST WALL		SOUTH WALL		EAST WALL		CEILING		
		BASE MATERIAL	FINISH		BASE MATERIAL	FINISH	BASE MATERIAL	FINISH	BASE MATERIAL	FINISH	BASE MATERIAL	FINISH	BASE MATERIAL	FINISH	HEIGHT
100	WAREHOUSE	CONCRETE	SEALER	-----	INSULATION FABRIC	8" LINER PANEL	INSULATION FABRIC	8" LINER PANEL	INSULATION FABRIC	8" LINER PANEL	INSULATION FABRIC	8" LINER PANEL	INSULATION FABRIC	-----	24'-0"
101	WAREHOUSE	CONCRETE	SEALER	-----	INSULATION FABRIC	8" LINER PANEL	INSULATION FABRIC	8" LINER PANEL	INSULATION FABRIC	8" LINER PANEL	INSULATION FABRIC	8" LINER PANEL	INSULATION FABRIC	-----	24'-0"
102	OFFICE	CONCRETE	VCT	4" VINYL	GYPSPUM WALL BOARD	LATEX PAINT	GYPSPUM WALL BOARD	LATEX PAINT	GYPSPUM WALL BOARD	LATEX PAINT	GYPSPUM WALL BOARD	LATEX PAINT	2x2' ACOUSTIC TILE	PRE-FINISHED	8'-0"
103	OFFICE	CONCRETE	VCT	4" VINYL	GYPSPUM WALL BOARD	LATEX PAINT	GYPSPUM WALL BOARD	LATEX PAINT	GYPSPUM WALL BOARD	LATEX PAINT	GYPSPUM WALL BOARD	LATEX PAINT	2x2' ACOUSTIC TILE	PRE-FINISHED	8'-0"
104	TOILET ROOM	CONCRETE	VCT	4" VINYL	GYPSPUM WALL BOARD	LATEX PAINT	GYPSPUM WALL BOARD	LATEX PAINT	GYPSPUM WALL BOARD	LATEX PAINT	GYPSPUM WALL BOARD	LATEX PAINT	2x2' VINYLROCK TILE	PRE-FINISHED	8'-0"
105	TOILET ROOM	CONCRETE	VCT	4" VINYL	GYPSPUM WALL BOARD	LATEX PAINT	GYPSPUM WALL BOARD	LATEX PAINT	GYPSPUM WALL BOARD	LATEX PAINT	GYPSPUM WALL BOARD	LATEX PAINT	2x2' VINYLROCK TILE	PRE-FINISHED	8'-0"
106	MECHANICAL ROOM	CONCRETE	SEALER	4" VINYL	GYPSPUM WALL BOARD	LATEX PAINT	GYPSPUM WALL BOARD	LATEX PAINT	GYPSPUM WALL BOARD	LATEX PAINT	GYPSPUM WALL BOARD	LATEX PAINT	2x2' ACOUSTIC TILE	PRE-FINISHED	8'-0"
107	MECHANICAL ROOM	CONCRETE	SEALER	4" VINYL	GYPSPUM WALL BOARD	LATEX PAINT	GYPSPUM WALL BOARD	LATEX PAINT	GYPSPUM WALL BOARD	LATEX PAINT	GYPSPUM WALL BOARD	LATEX PAINT	2x2' ACOUSTIC TILE	PRE-FINISHED	8'-0"

TAG	TYPE	SIZE	MATERIAL	FINISH	COUNT
W01	SLIDING	4'-0"x4'-6"	ALUMINUM	BRINZE	4

TAG	TYPE	SIZE	FINISH	SWING	COUNT	LO	PA	PRE	PA	KI	CL	TH	WV	REMARKS
101A	INSULATED ROLL-UP	16"x16"	FACTORY	-	2									MANUAL
101B	INSULATED ROLL-UP	8"x9"	FACTORY	-	2									MANUAL
101C	INSULATED HOLLOW METAL	3x7'	FACTORY	RHR	1	●				●		●	●	24"x30" LITE
101D	INSULATED HOLLOW METAL	3x7'	FACTORY	LHR	1	●				●		●	●	24"x30" LITE
101E	INSULATED HOLLOW METAL	3x7'	FACTORY	LHR	1	●				●		●	●	
101F	INSULATED HOLLOW METAL	3x7'	FACTORY	RHR	1	●				●		●	●	
101G	HOLLOW METAL	3x7'	FACTORY	RH	1	●								
101H	HOLLOW METAL	3x7'	FACTORY	LH	1				●					
101J	HOLLOW METAL	3x7'	FACTORY	RH	1				●					
101K	HOLLOW METAL	3x7'	FACTORY	LH	1	●								
101L	HOLLOW METAL	3x7'	FACTORY	LH	1		●							
101M	HOLLOW METAL	3x7'	FACTORY	RH	1		●							

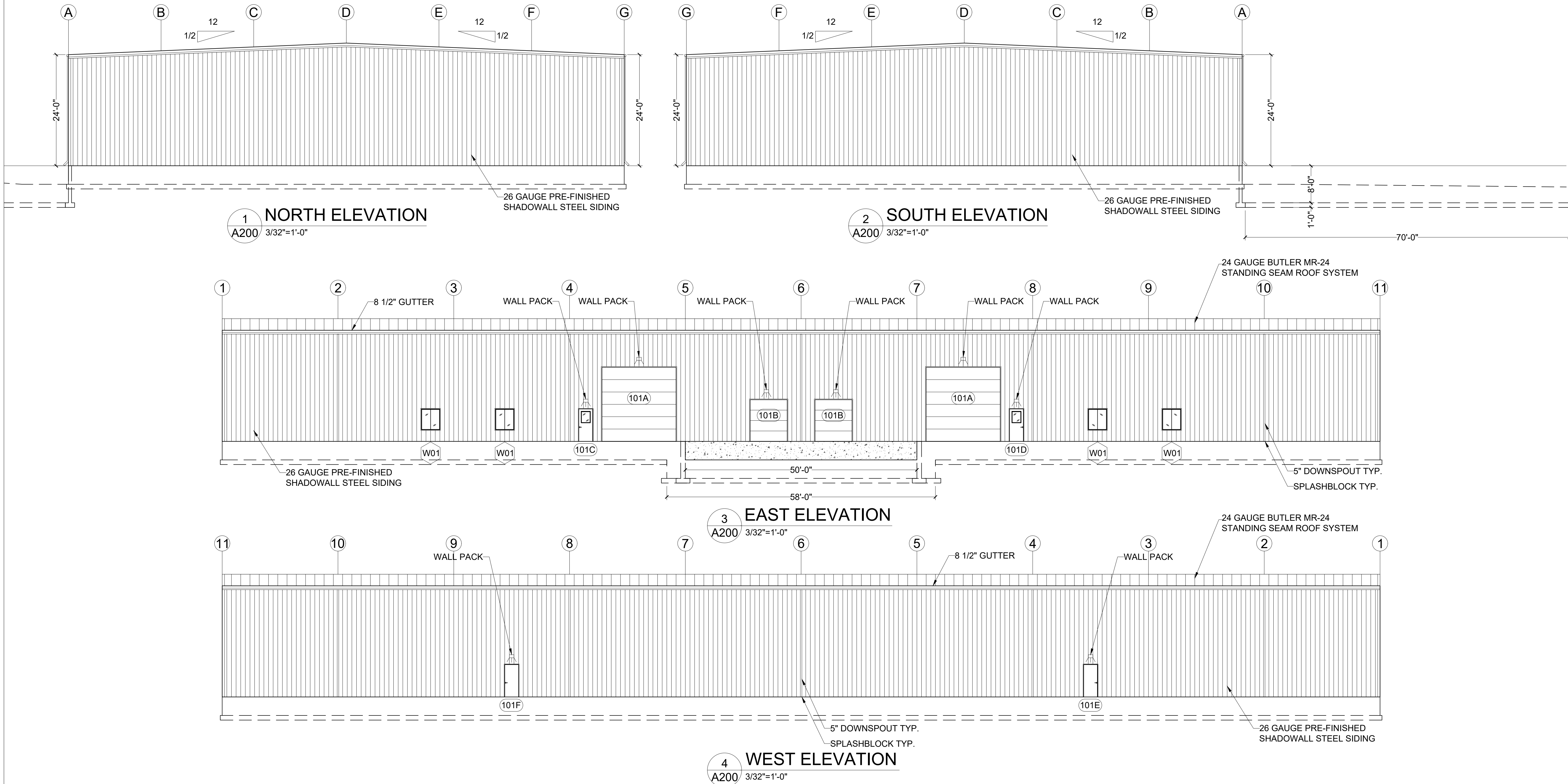

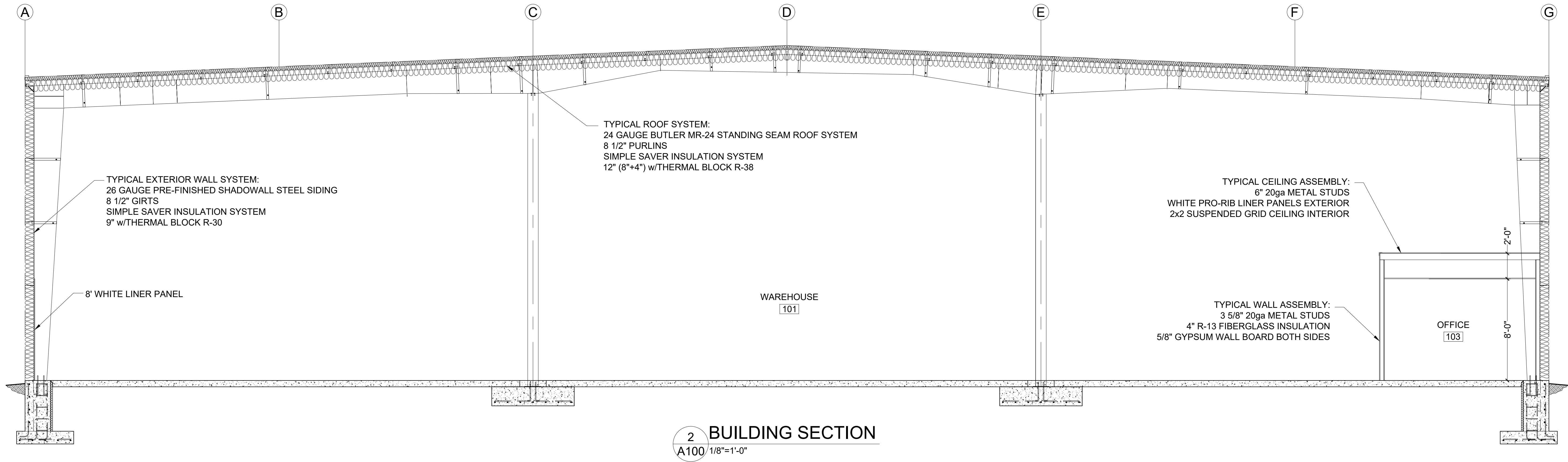

CFBSI

DESIGN BUILD
GENERAL CONTRACTOR

CEDAR FALLS BUILDING
SYSTEMS, INC

705 Bay Street
Chippewa Falls, WI
54729
(715)723-5511
www.cfbsi.com

5455 Freitag Drive
Menomonie, WI
54751
(715)235-3541
(715)235-9190

REV	DESCRIPTION	DATE
1	FOR STATE APPROVAL	6/6/2019
THIS DOCUMENT CONTAINS CONFIDENTIAL AND PROPRIETARY INFORMATION THAT CANNOT BE REPRODUCED OR UNVEILED, IN WHOLE OR IN PART, WITHOUT WRITTEN AUTHORIZATION FROM CFBSI		

BUILDING SECTION & DETAILS

PROJECT NAME

PROPOSED BUILDING

CLIENT NAME

PINE & PALM HOLDINGS LLC

PROJECT: 19-029
DATE: 4/16/2019
DRAWN BY: MDM
REVIEWED BY: CGR
REVISION: 1
A300

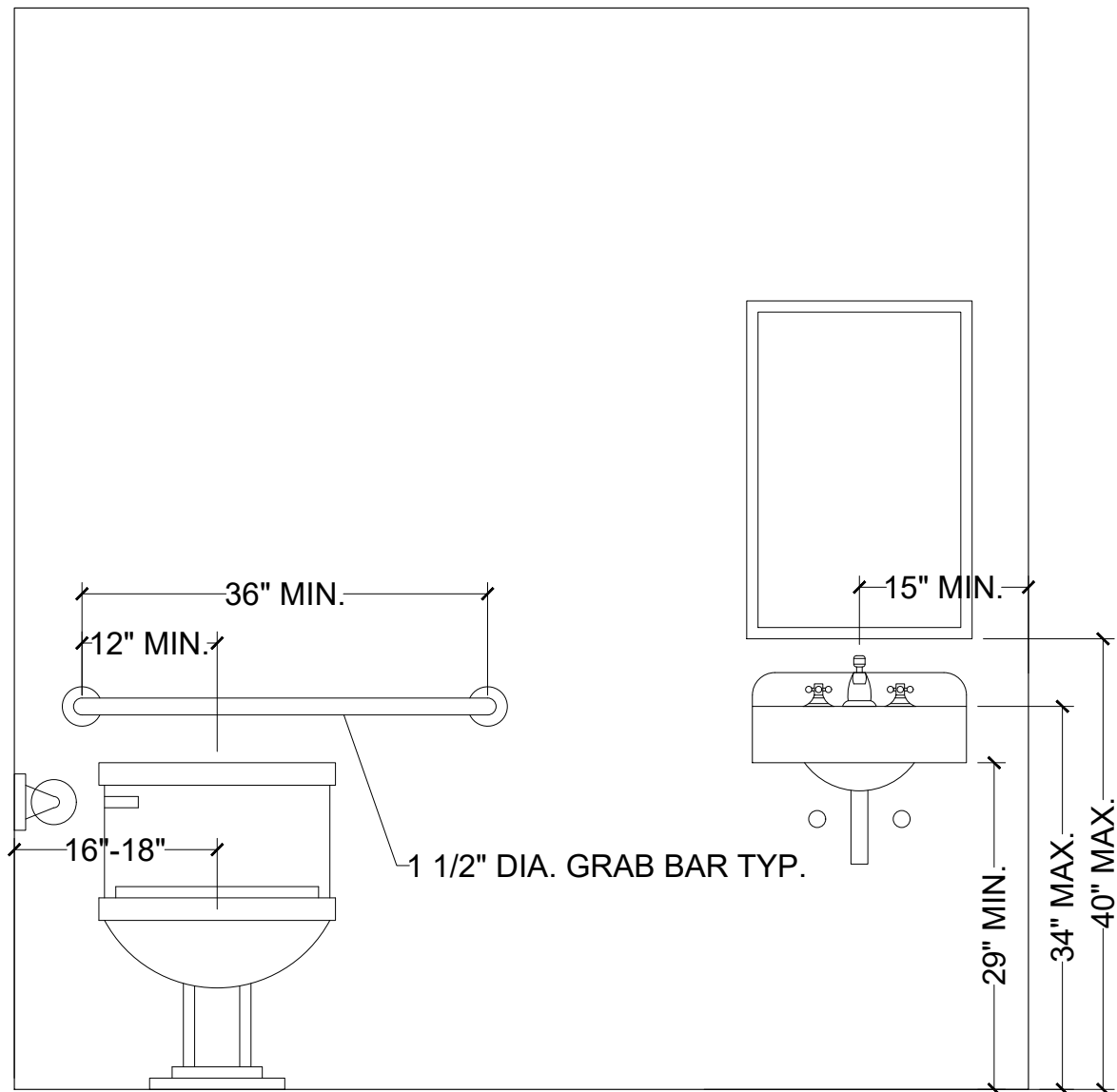

TOILET ROOM DETAIL
3/4"=1'-0"

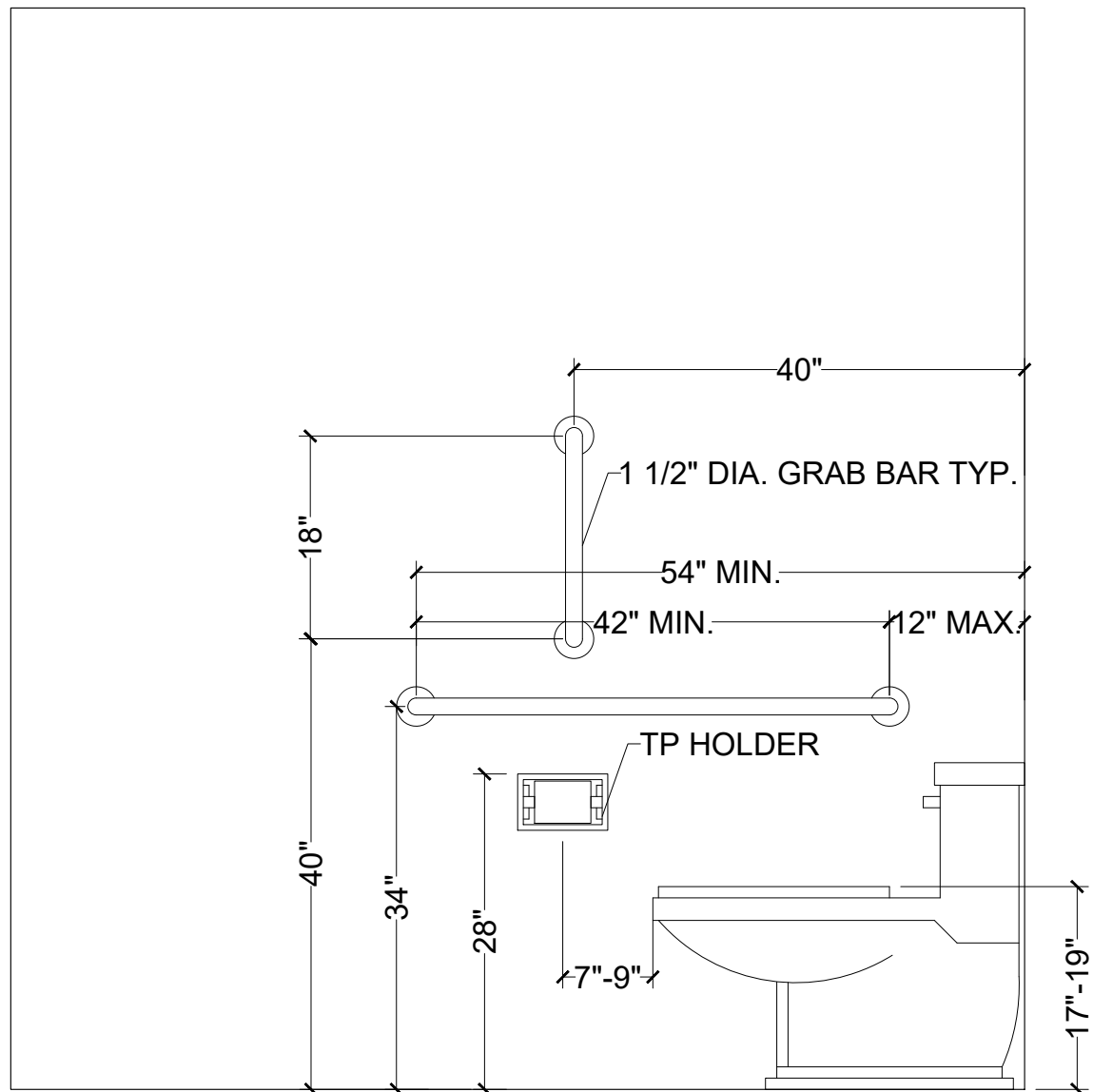

TOILET ROOM DETAIL
3/4"=1'-0"

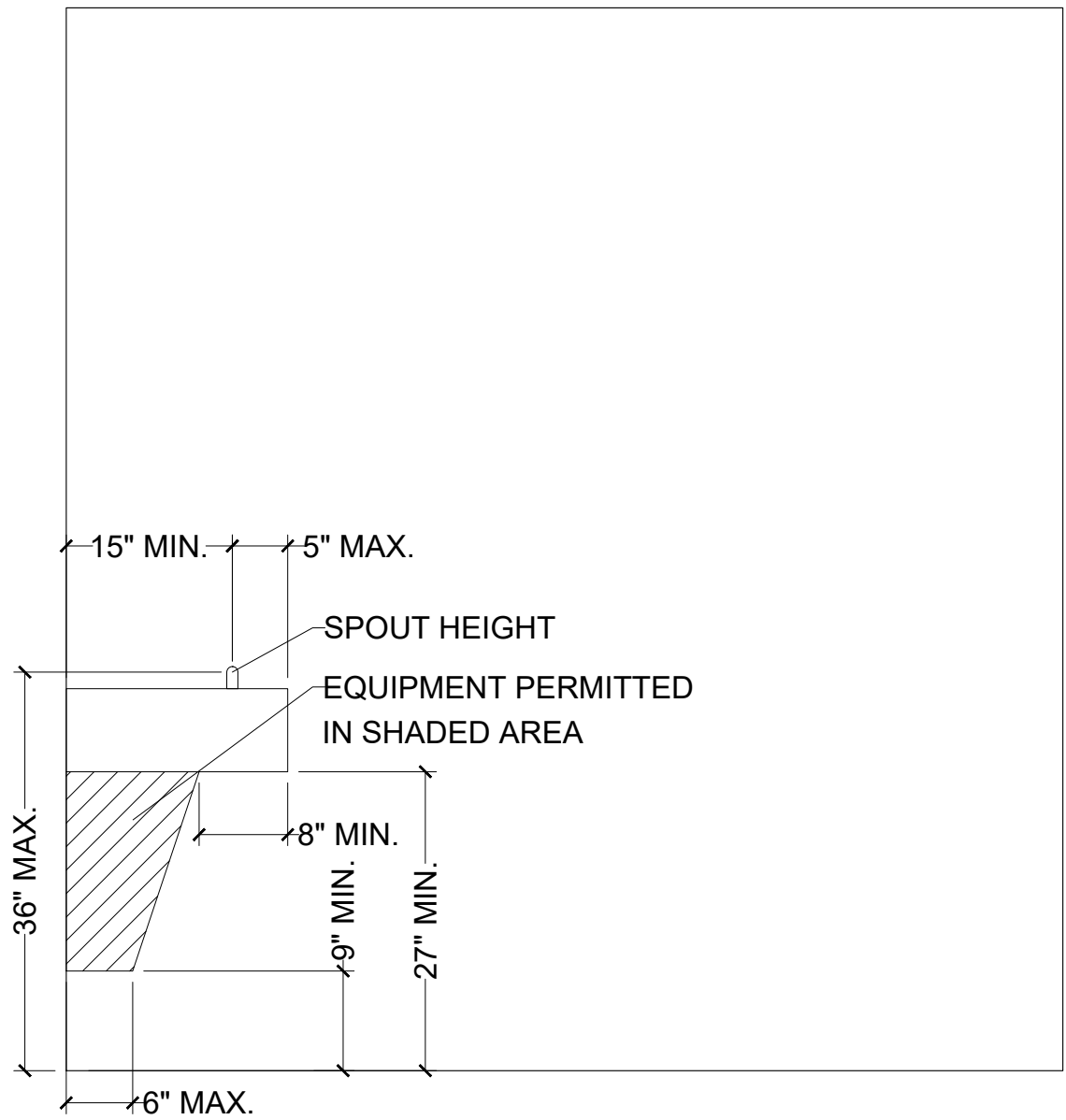

DRINKING FOUNTAIN DETAIL
3/4"=1'-0"

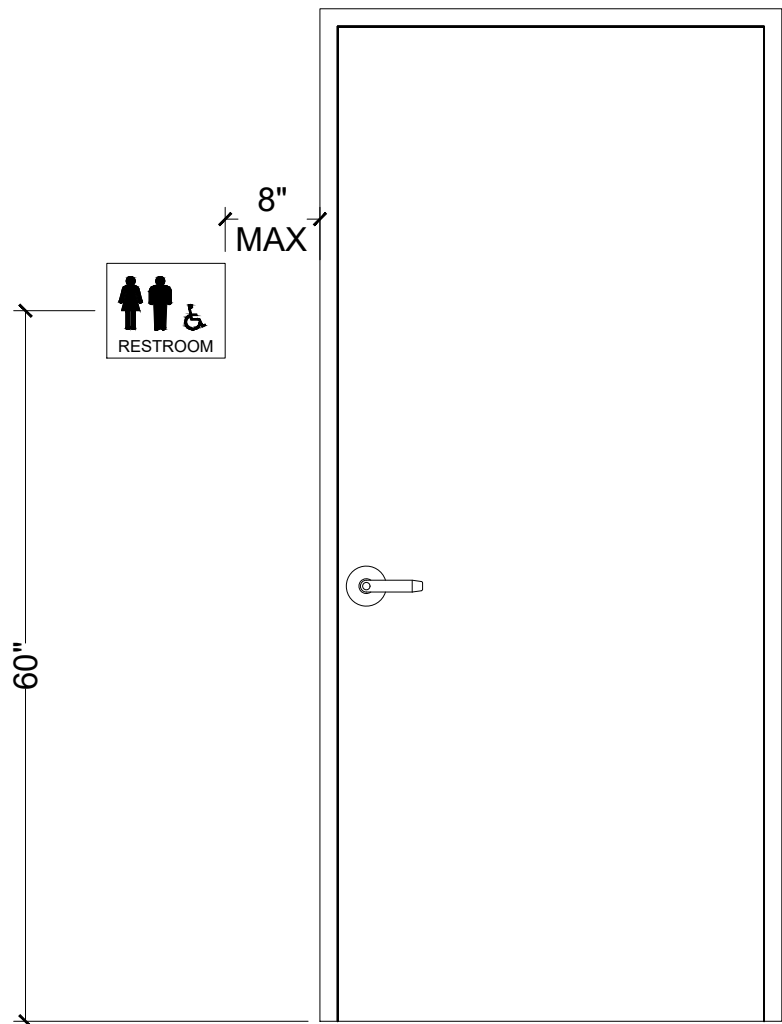

TOILET ROOM SIGN
3/4"=1'-0"



PIER SCHEDULE		
MARK	SIZE	REINFORCING
P1	16"x16" C.I.P.	(4) #6 VERT. & #4 TIES @ 12" O.C.
P2	16"x16" C.I.P.	(4) #6 VERT. & #4 TIES @ 12" O.C.



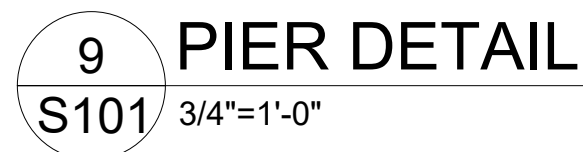
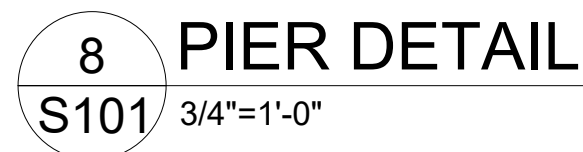
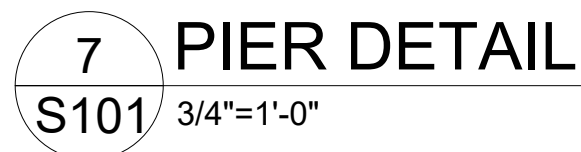
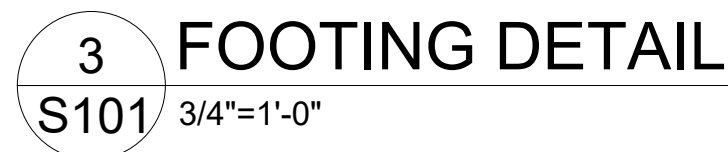
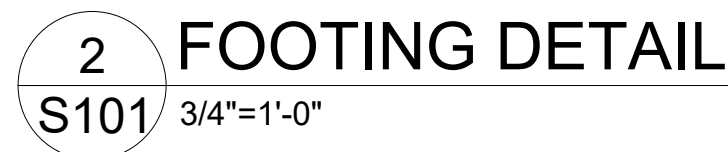

REV	DESCRIPTION	DATE
1	FOR STATE APPROVAL	6/6/2019

THIS DOCUMENT CONTAINS CONFIDENTIAL AND PROPRIETARY INFORMATION THAT CANNOT BE REPRODUCED OR DIVULGED, IN WHOLE OR IN PART, WITHOUT WRITTEN AUTHORIZATION FROM CFSI

FOUNDATION DETAILS	PROJECT NAME	PROPOSED BUILDING
	CLIENT NAME	PINE & PALM HOLDINGS LLC
PROJECT: 19-029		
DATE: 4/16/2019		
DRAWN BY: MDM		
REVIEWED BY: CGR		
REVISION: 1		
S101		