

# Knights of Columbus

OFFERING MEMORANDUM

4760 S. GARFIELD ROAD, AUBURN, MI, 48611 | PARTY/UNION HALL FOR SALE



COMMERCIAL & INDUSTRIAL  
REAL ESTATE  
SINCE 1964



# Knights of Columbus

## CONTENTS

### 01 Executive Summary

|                   |   |
|-------------------|---|
| Executive Summary | 5 |
| Location Summary  | 6 |

### 02 Property Description

|                   |    |
|-------------------|----|
| Property Features | 8  |
| Aerial Map        | 9  |
| Parcel Map        | 10 |

### 03 Demographics

|                    |    |
|--------------------|----|
| Demographics       | 12 |
| Demographic Charts | 13 |

*Exclusively Marketed by:*

**Larry Miller**

President

989-790-2611

License # 6502138034

[larrymiller@themillergroup.com](mailto:larrymiller@themillergroup.com)



COMMERCIAL & INDUSTRIAL  
REAL ESTATE  
SINCE 1964

OF SAGINAW INC.

## CONFIDENTIALITY AND DISCLAIMER:

The information contained in the following offering memorandum is proprietary and strictly confidential. It is intended to be reviewed only by the party receiving it from The Miller Group and it should not be made available to any other person or entity without the written consent of The Miller Group.

By taking possession of and reviewing the information contained herein the recipient agrees to hold and treat all such information in the strictest confidence. The recipient further agrees that recipient will not photocopy or duplicate any part of the offering memorandum. If you have no interest in the subject property, please promptly return this offering memorandum to The Miller Group. This offering memorandum has been prepared to provide summary, unverified financial and physical information to prospective purchasers, and to establish only a preliminary level of interest in the subject property.

The information contained herein is not a substitute for a thorough due diligence investigation. The Miller Group has not made any investigation, and makes no warranty or representation with respect to the income or expenses for the subject property, the future projected financial performance of the property, the size and square footage of the property and improvements, the presence of absence of contaminating substances, PCBs or asbestos, the compliance with local, state and federal regulations, the physical condition of the improvements thereon, or financial condition or business prospects of any tenant, or any tenant's plans or intentions to continue its occupancy of the subject property.

The information contained in this offering memorandum has been obtained from sources we believe reliable; however, The Miller Group has not verified, and will not verify, any of the information contained herein, nor has The Miller Group conducted any investigation regarding these matters and makes no warranty or representation whatsoever regarding the accuracy or completeness of the information provided. All potential buyers must take appropriate measures to verify all of the information set forth herein. Prospective buyers shall be responsible for their costs and expenses of investigating the subject property.

PROPERTY SHOWINGS ARE BY APPOINTMENT ONLY.  
PLEASE CONTACT THE MILLER GROUP FOR MORE DETAILS.





01 Executive Summary  
Offering Summary  
Location Summary

## OFFERING SUMMARY

|                |  |
|----------------|--|
| ADDRESS        | 4760 S. Garfield Road Auburn MI<br>48611 |
| COUNTY         | Bay                                      |
| MARKET         | Tri-Cities                               |
| SUBMARKET      | Auburn                                   |
| GLA (SF)       | 8,325                                    |
| LAND SF        | 52,800 SF                                |
| YEAR BUILT     | 1960                                     |
| YEAR RENOVATED | 1995                                     |
| APN            | 140G0500000300                           |
| MAJOR TENANT/S | Owner                                    |
| OWNERSHIP TYPE | Fee Simple                               |

## FINANCIAL SUMMARY

|                |           |
|----------------|-----------|
| OFFERING PRICE | \$495,000 |
| PRICE PSF      | \$59.46   |

## DEMOGRAPHICS

|                        | 1 MILE   | 3 MILE   | 5 MILE   |
|------------------------|----------|----------|----------|
| 2017 Population        | 2,215    | 5,726    | 14,735   |
| 2017 Median HH Income  | \$63,142 | \$61,590 | \$56,108 |
| 2017 Average HH Income | \$76,895 | \$74,905 | \$71,612 |





This Property is located in the center of town on the corner across from a large retail shopping center. Being located one quarter of a mile from the US-10 interchange offer quick access from surrounding communities. For years this has been a historical location for weekly fish fries know by many.

Regional Map



Locator Map





02

## Property Description

Property Features

Aerial Map

Parcel Map

Additional Maps

Property Images

## Site Description

|                          |            |
|--------------------------|------------|
| NUMBER OF TENANTS        | 1          |
| GLA (SF)                 | 8,325      |
| LAND SF                  | 52,800     |
| LAND ACRES               | 1.21       |
| YEAR BUILT               | 1960       |
| YEAR RENOVATED           | 1995       |
| # OF PARCELS             | 1          |
| ZONING TYPE              | Commercial |
| BUILDING CLASS           | Party Hall |
| TOPOGRAPHY               | Level      |
| LOCATION CLASS           | A          |
| NUMBER OF STORIES        | 1          |
| NUMBER OF BUILDINGS      | 1          |
| LOT DIMENSION            | 160 X 330  |
| NUMBER OF PARKING SPACES | 125        |
| MIXED USE                | Possible   |
| NUMBER OF PADS           | 0          |
| STREET FRONTAGE          | 160        |
| CORNER LOCATION          | Yes        |
| NUMBER OF INGRESSES      | 3          |
| NUMBER OF EGRESSES       | 3          |

## NEIGHBORING PROPERTIES

|       |             |
|-------|-------------|
| NORTH | Commercial  |
| SOUTH | Commercial  |
| EAST  | Commercial  |
| WEST  | Residential |

## MECHANICAL

|                    |                      |
|--------------------|----------------------|
| HVAC               | Gas Forced Air       |
| FIRE SPRINKLERS    | Ansil                |
| ELECTRICAL / POWER | 600 Amps/220/440 3PH |
| LIGHTING           | Fluorescent          |

## CONSTRUCTION

|                 |          |
|-----------------|----------|
| FOUNDATION      | Slab     |
| FRAMING         | Wood     |
| EXTERIOR        | Vinyl    |
| PARKING SURFACE | Asphalt  |
| ROOF            | Asphalt  |
| LANDSCAPING     | Complete |

## TENANT INFORMATION

|                |       |
|----------------|-------|
| MAJOR TENANT/S | Owner |
| SHADOW ANCHOR  | None  |
| LEASE TYPE     | N/A   |





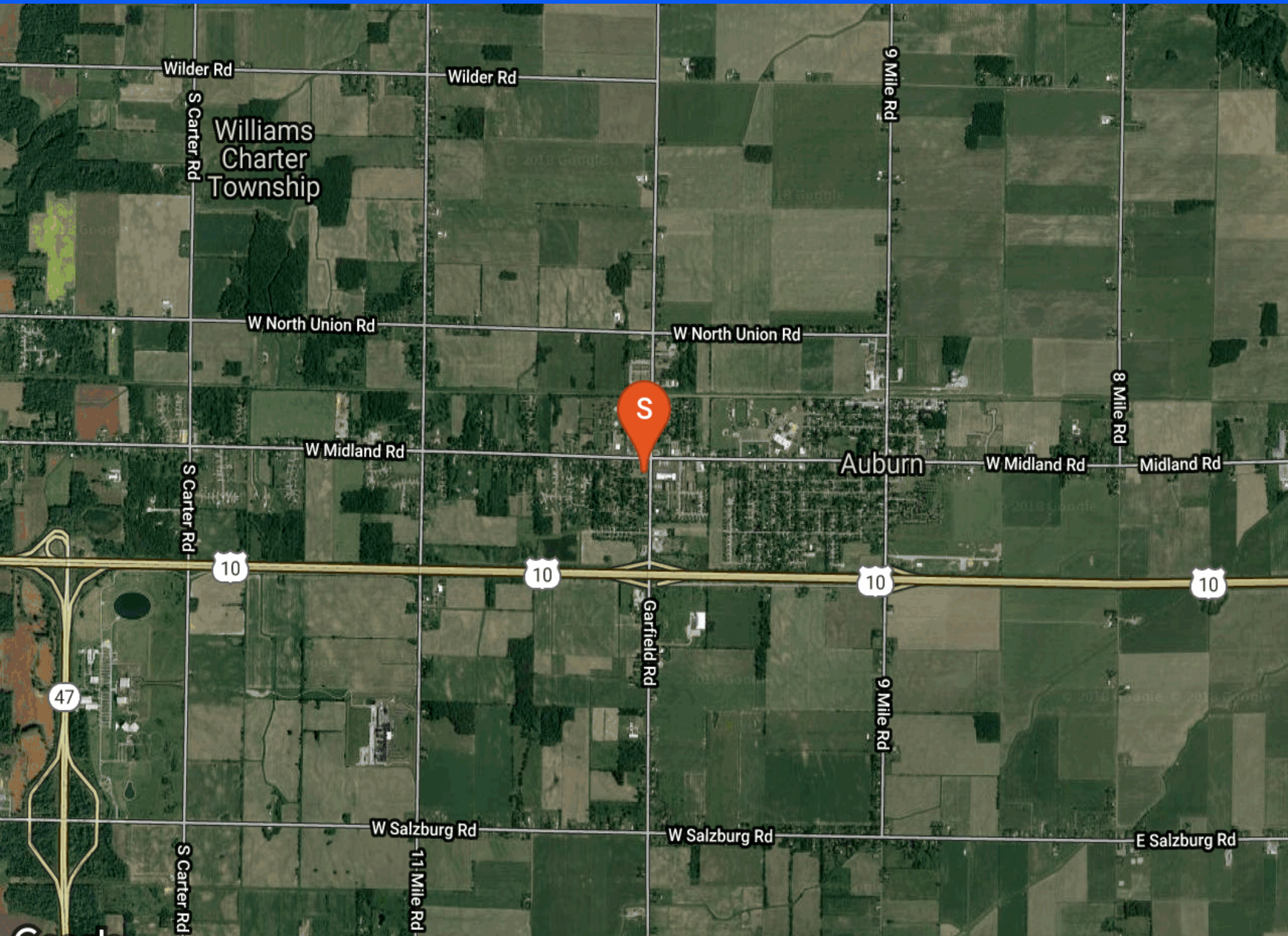

Wilder Rd

Wilder Rd

Williams  
Charter  
Township

S Carter Rd

9 Mile Rd

W North Union Rd

W North Union Rd

8 Mile Rd

W Midland Rd

Auburn

W Midland Rd

Midland Rd

S Carter Rd

10

10

10

10

47

Garfield Rd

9 Mile Rd

W Salzburg Rd

W Salzburg Rd

E Salzburg Rd

S Carter Rd

11 Mile Rd





W Midland Rd

W Midland Rd

Monica Dr

Franklin St

Florence St

S Garfield Rd

Monica Dr

Franklin St





03

### Demographics

Demographic Details

Demographic Charts

| POPULATION                         | 1 MILE  | 3 MILE  | 5 MILE  |
|------------------------------------|---------|---------|---------|
| 2000 Population                    | 2,080   | 5,451   | 13,288  |
| 2010 Population                    | 2,253   | 5,726   | 14,671  |
| 2017 Population                    | 2,215   | 5,726   | 14,735  |
| 2022 Population                    | 2,170   | 5,637   | 14,561  |
| 2017 African American              | 6       | 21      | 136     |
| 2017 American Indian               | 13      | 32      | 87      |
| 2017 Asian                         | 19      | 42      | 130     |
| 2017 Hispanic                      | 56      | 146     | 467     |
| 2017 White                         | 2,148   | 5,544   | 13,968  |
| 2017 Other Race                    | 7       | 27      | 97      |
| 2017 Multiracial                   | 18      | 57      | 276     |
| 2017-2022: Population: Growth Rate | -2.05 % | -1.55 % | -1.20 % |

| 2017 HOUSEHOLD INCOME | 1 MILE   | 3 MILE   | 5 MILE   |
|-----------------------|----------|----------|----------|
| less than \$15,000    | 53       | 153      | 515      |
| \$15,000-\$24,999     | 98       | 224      | 573      |
| \$25,000-\$34,999     | 77       | 180      | 565      |
| \$35,000-\$49,999     | 100      | 283      | 882      |
| \$50,000-\$74,999     | 198      | 534      | 1,210    |
| \$75,000-\$99,999     | 174      | 387      | 818      |
| \$100,000-\$149,999   | 121      | 345      | 862      |
| \$150,000-\$199,999   | 53       | 124      | 268      |
| \$200,000 or greater  | 30       | 60       | 179      |
| Median HH Income      | \$63,142 | \$61,590 | \$56,108 |
| Average HH Income     | \$76,895 | \$74,905 | \$71,612 |

| HOUSEHOLDS                         | 1 MILE  | 3 MILE  | 5 MILE  |
|------------------------------------|---------|---------|---------|
| 2000 Total Housing                 | 822     | 2,158   | 5,461   |
| 2010 Total Households              | 916     | 2,279   | 5,826   |
| 2017 Total Households              | 904     | 2,290   | 5,871   |
| 2022 Total Households              | 887     | 2,258   | 5,814   |
| 2017 Average Household Size        | 2.43    | 2.48    | 2.49    |
| 2000 Owner Occupied Housing        | 656     | 1,785   | 4,065   |
| 2000 Renter Occupied Housing       | 143     | 292     | 1,046   |
| 2017 Owner Occupied Housing        | 740     | 1,990   | 4,652   |
| 2017 Renter Occupied Housing       | 164     | 299     | 1,219   |
| 2017 Vacant Housing                | 37      | 113     | 353     |
| 2017 Total Housing                 | 941     | 2,403   | 6,224   |
| 2022 Owner Occupied Housing        | 730     | 1,974   | 4,637   |
| 2022 Renter Occupied Housing       | 156     | 285     | 1,178   |
| 2022 Vacant Housing                | 56      | 153     | 448     |
| 2022 Total Housing                 | 943     | 2,411   | 6,262   |
| 2017-2022: Households: Growth Rate | -1.90 % | -1.40 % | -0.95 % |





2017 Household Income

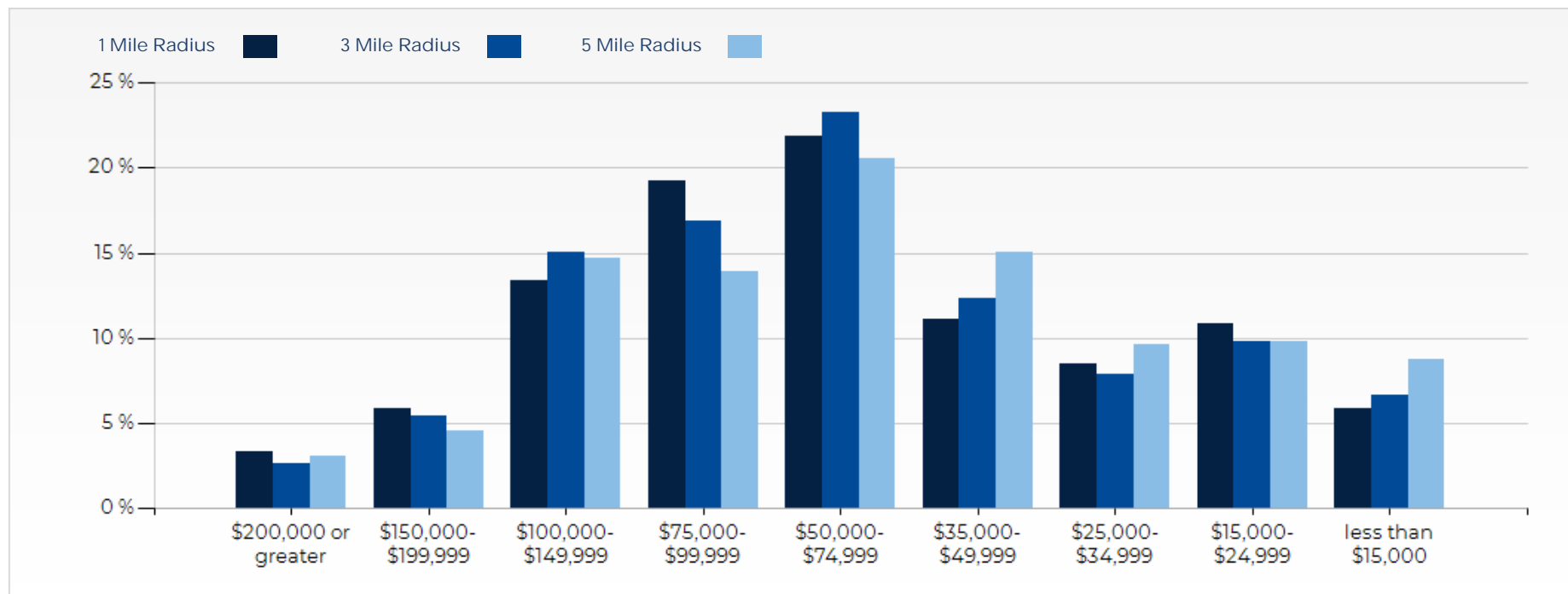

2017 Population by Race

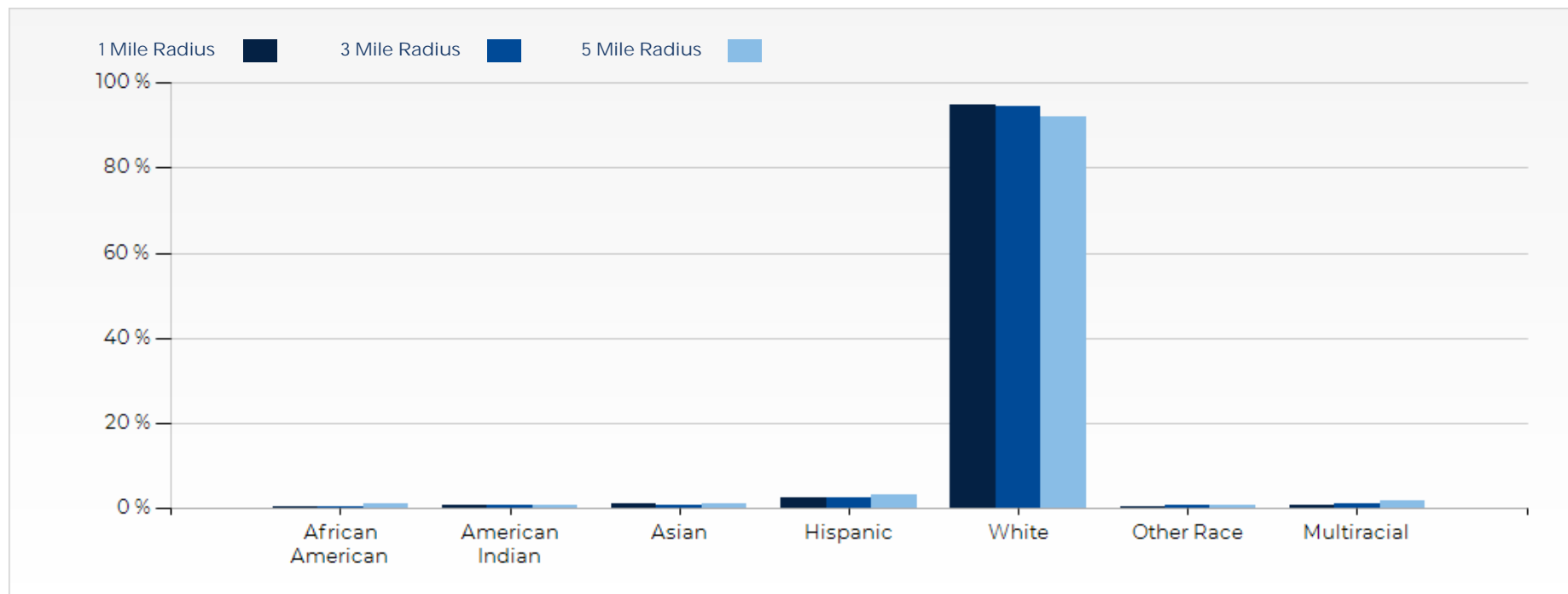

2017 Household Occupancy - 1 Mile Radius

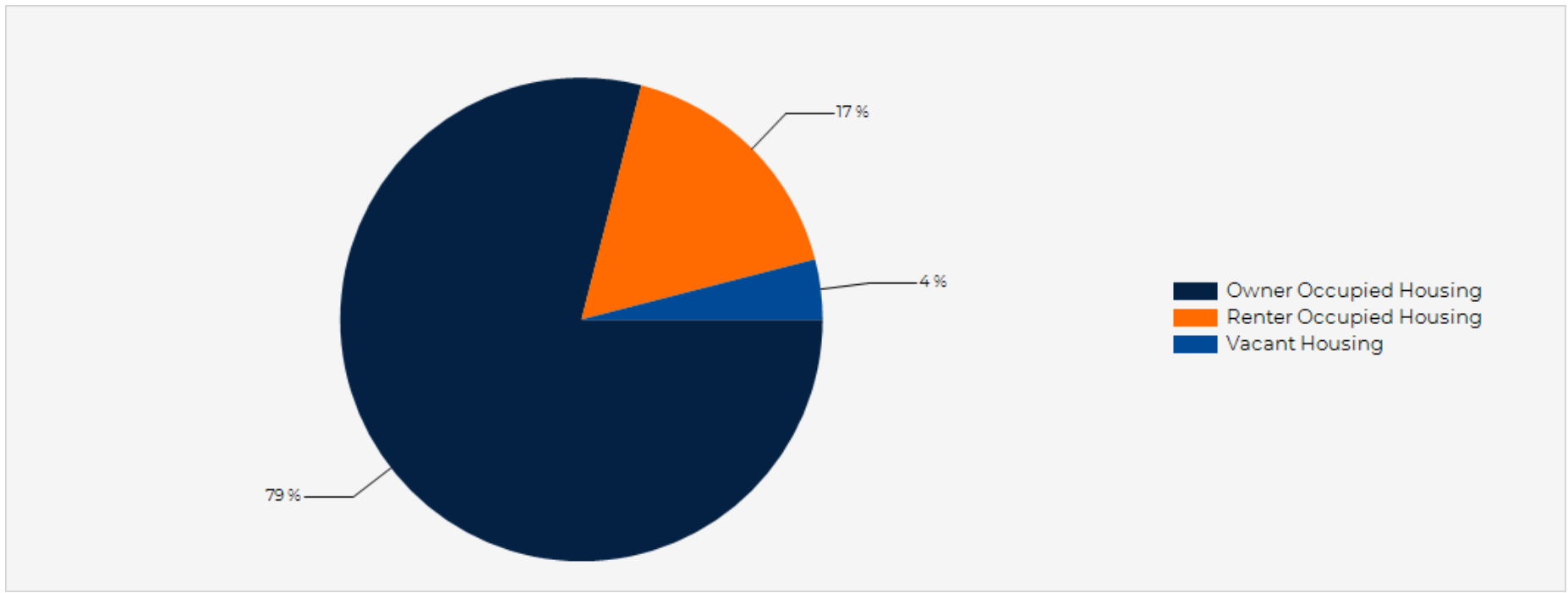

2017 Household Income Average and Median

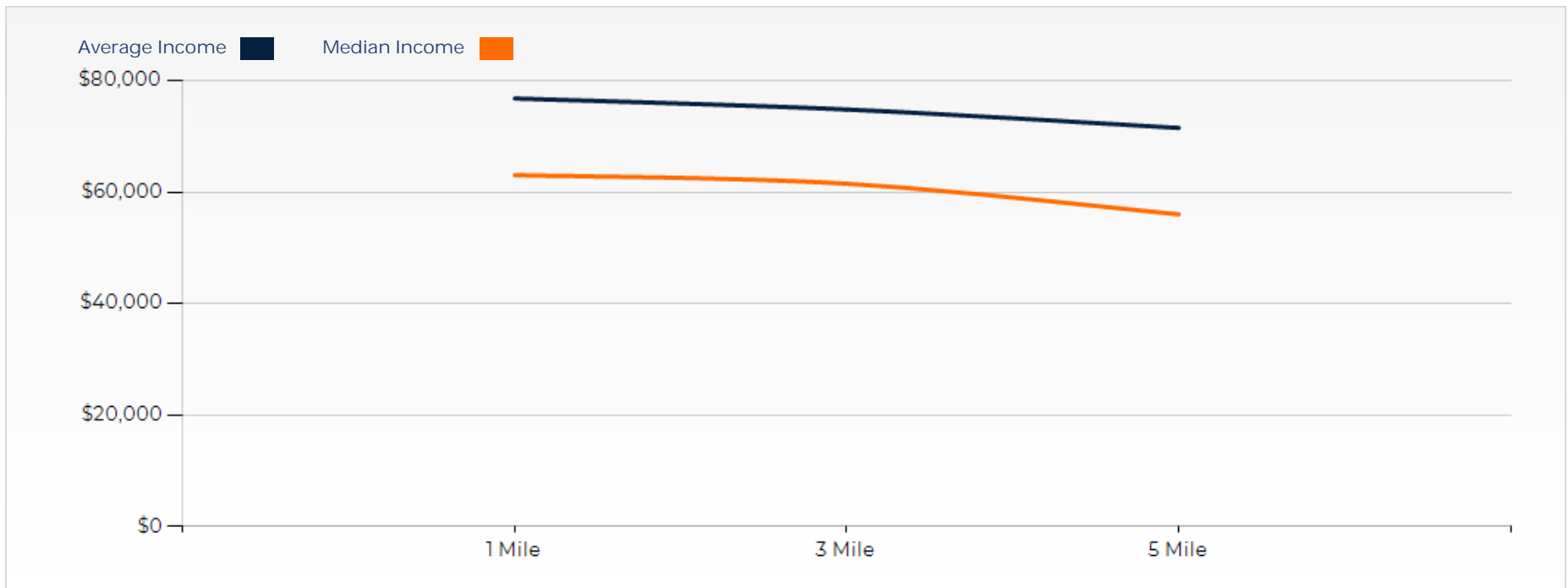





# Knights of Columbus



*Exclusively Marketed by:*

**Larry Miller**

President

989-790-2611

License # 6502138034

[larrymiller@themillergroup.com](mailto:larrymiller@themillergroup.com)



**THE  
MILLER  
GROUP**

OF SAGINAW INC.

**COMMERCIAL & INDUSTRIAL  
REAL ESTATE**

SINCE 1964