

8,000 SF Prime Medical Building near LVHN-Pocono

300 East Brown Street, East Stroudsburg, PA 18301



OFFERING SUMMARY

Sale Price:	\$1,450,000
Available SF:	3,500 SF
Lot Size:	0.5 Acres
Year Built:	1999
Building Size:	8,000 SF
Zoning:	Commercial
Market:	Monroe County
Submarket:	East Stroudsburg Borough
Price / SF:	\$181.25

PROPERTY OVERVIEW

8000 SF +/- Prime medical building next to LVHN-Pocono, 3500 SF +/- first floor Medical office contains waiting room, large reception and business office, 3 private corner offices, 10 exam rooms, nurses stations, 2 powder rooms, employees break area and 1-former x-ray room. Located in the heart of the Medical Corridor. Lower level with 3300 +/- SF currently leased to medical professionals. 2nd floor has 1300 SF of semi-finished office. Full conversion possible.

LOCATION OVERVIEW

Less than 1/4 mile to I-80. In a large area of medical offices

PROPERTY HIGHLIGHTS

- Prime medical building
- 8,000 SF Zoned Commercial
- Medical district
- Rental income
- Built 1999
- 0.50 acre site
- Plenty of on-site parking

Terri Mickens, CCIM

Broker/Owner
570.801.6170
570.242.3962
tmickens@ptd.net

Dan Lichty

Commercial Advisor
570.801.6170
570.460.2335
daniel.lichty@gmail.com

TACM Commercial Realty Inc
2331 Route 209/Suite 5
Sciota, PA 18354



No warranty of representation, express or implied, is made as to the accuracy of the information contained herein, and the same is submitted. Subject to errors, omissions, change of price, rental or other conditions, prior sale, lease or financing or withdrawal without notice. And any special listing Conditions imposed by our principals no warranties or representations are made as to the condition of the property or any hazards contained therein or any to be implied.

OFFICE BUILDING FOR SALE

8,000 SF Prime Medical Building near LHVN-Pocono

300 East Brown Street, East Stroudsburg, PA 18301

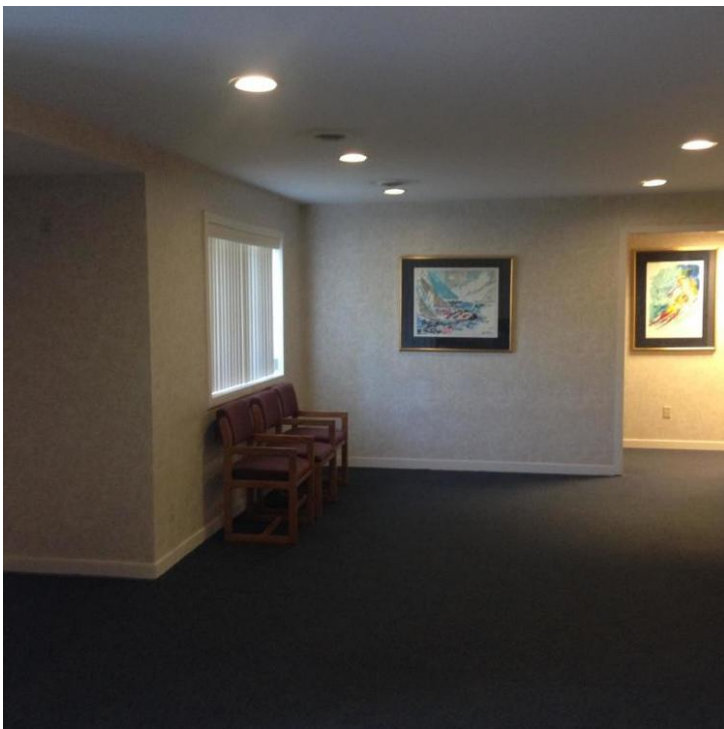

Terri Mickens, CCIM

Broker/Owner

570.801.6170

570.242.3962

tmickens@ptd.net

Dan Lichty

Commercial Advisor

570.801.6170

570.460.2335

daniel.lichty@gmail.com

8,000 SF Prime Medical Building near LHVN-Pocono

300 East Brown Street, East Stroudsburg, PA 18301

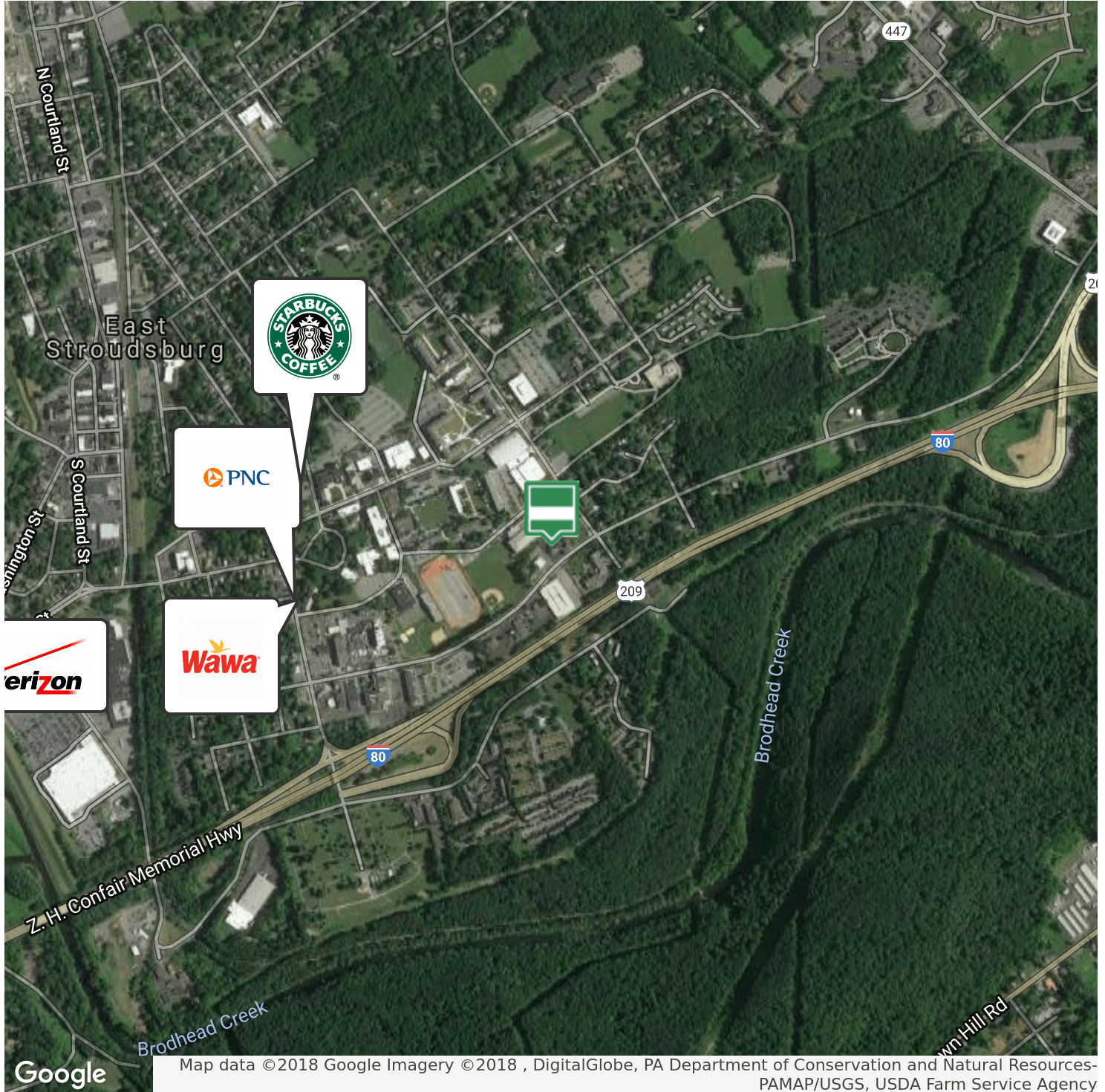

Terri Mickens, CCIM
Broker/Owner
570.801.6170
570.242.3962
tmickens@ptd.net

Dan Lichty
Commercial Advisor
570.801.6170
570.460.2335
daniel.lichty@gmail.com

8,000 SF Prime Medical Building near LHVN-Pocono

300 East Brown Street, East Stroudsburg, PA 18301

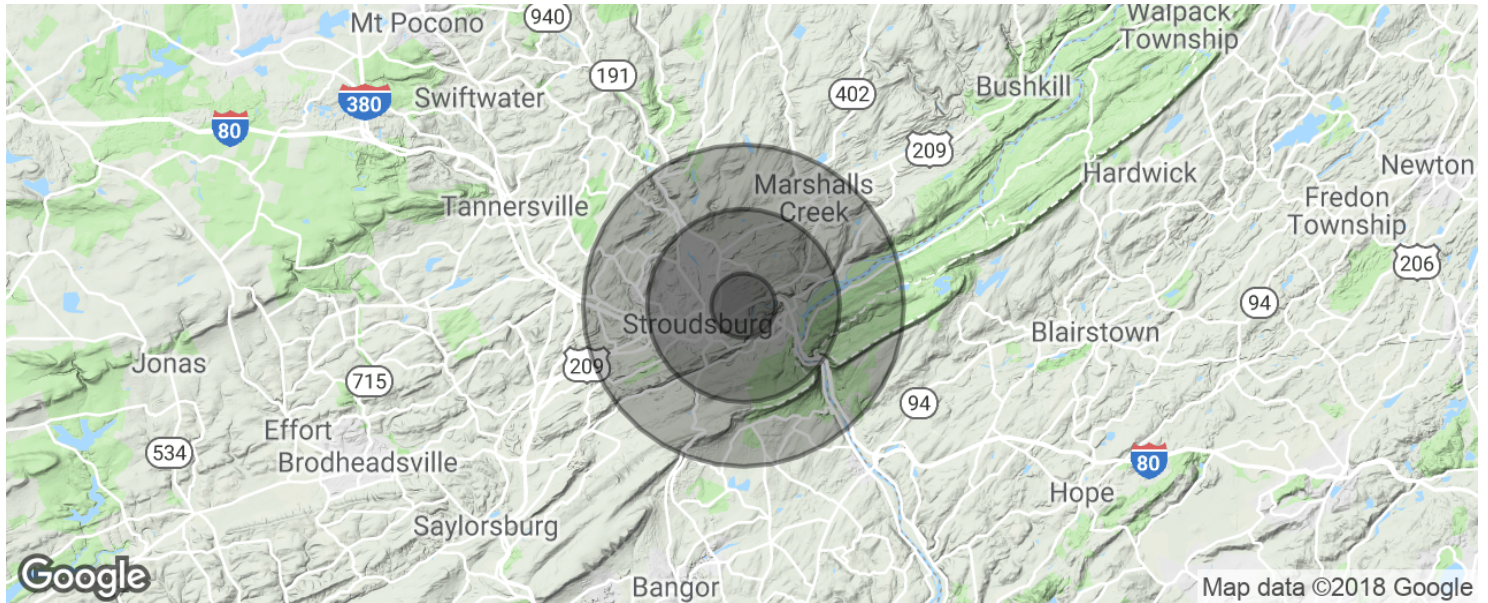

POPULATION	1 MILE	3 MILES	5 MILES
Total population	10,751	33,169	53,084
Median age	27.4	33.4	36.0
Median age (Male)	26.9	32.2	34.7
Median age (Female)	27.8	34.6	37.1
HOUSEHOLDS & INCOME	1 MILE	3 MILES	5 MILES
Total households	3,137	11,518	18,623
# of persons per HH	3.4	2.9	2.9
Average HH income	\$58,828	\$62,187	\$69,165
Average house value	\$228,445	\$232,207	\$243,362

* Demographic data derived from 2010 US Census

Terri Mickens, CCIM

Broker/Owner
570.801.6170
570.242.3962
tmickens@ptd.net

Dan Lichty

Commercial Advisor
570.801.6170
570.460.2335
daniel.lichty@gmail.com