

Chamberlaine Way

Adelanto, California 92301

Sale Highlights

- Asking: \$495,000
- Size: ±42.44 Acres
- APN: 0459-014-13
- Zoning: R-S1 - Single Family Residential

Property Features

- Property is located on the NEC of Koala Rd & Chamberlaine Way
- Fronting paved roads for easy commute to Hwy 395 & I-15
- Located near housing to north and east of the property
- Equipped with expired TTM for 174 lots



For more information

Mehdi Mostaedi, ALC

O: 760.780.4210

mmostaedi@naicapital.com | CA #01392527

For Sale

Chamberlaine Way

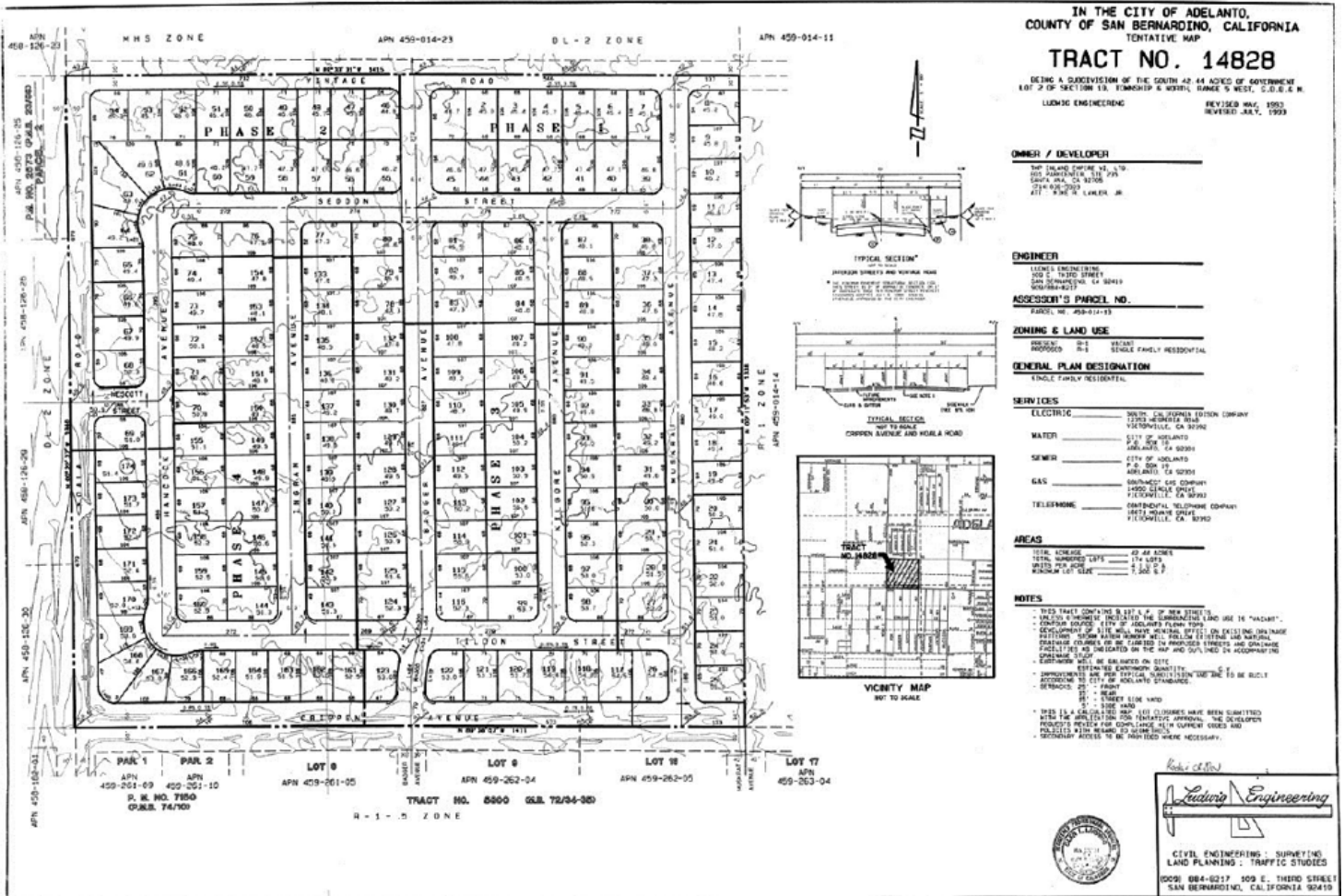

Mehdi Mostaei, ALC
760.780.4210
mmostaei@naicapital.com
CA #01392527