



INVESTMENT OFFERING



FIRST COMMUNITY PLAZA

6900 SOUTH 900 EAST, MIDVALE, UTAH 84047

HIGHLIGHTS INCLUDE

- ▶ Class A Architecture
- ▶ Steel Building with Heavy Wood Beam, Stucco and Rock Facade Construction
 - ▶ 100% Occupied
 - ▶ 5/1,000 SF Parking Ratio
 - ▶ High Tenant Retention History
- ▶ Well Staggered Lease Expiration Dates
 - ▶ Central Location to Labor Force
 - ▶ Excellent Access to I-15 and I-215

PROPERTY INFORMATION

Building Size: 23,239 SF
Site Size: 1.50 Acres
Year Built: 2000
Number of Tenants: 6
Occupancy: 100%
Sales Price: \$4,383,318.00
CAP Rate: 6.85%
NOI: \$300,257.32



FIRST COMMUNITY PLAZA

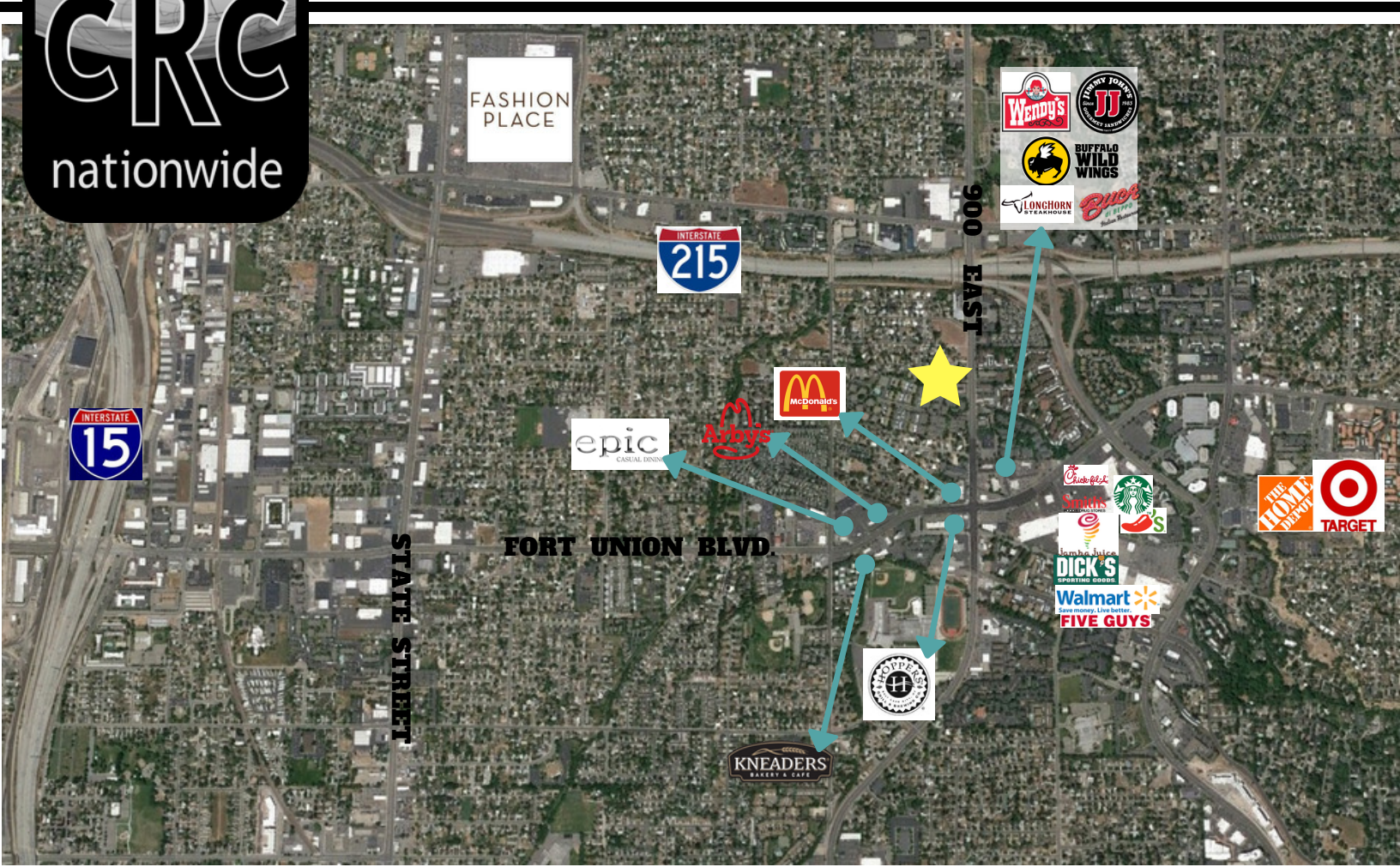

FIRST COMMUNITY PLAZA

FIRST FLOOR

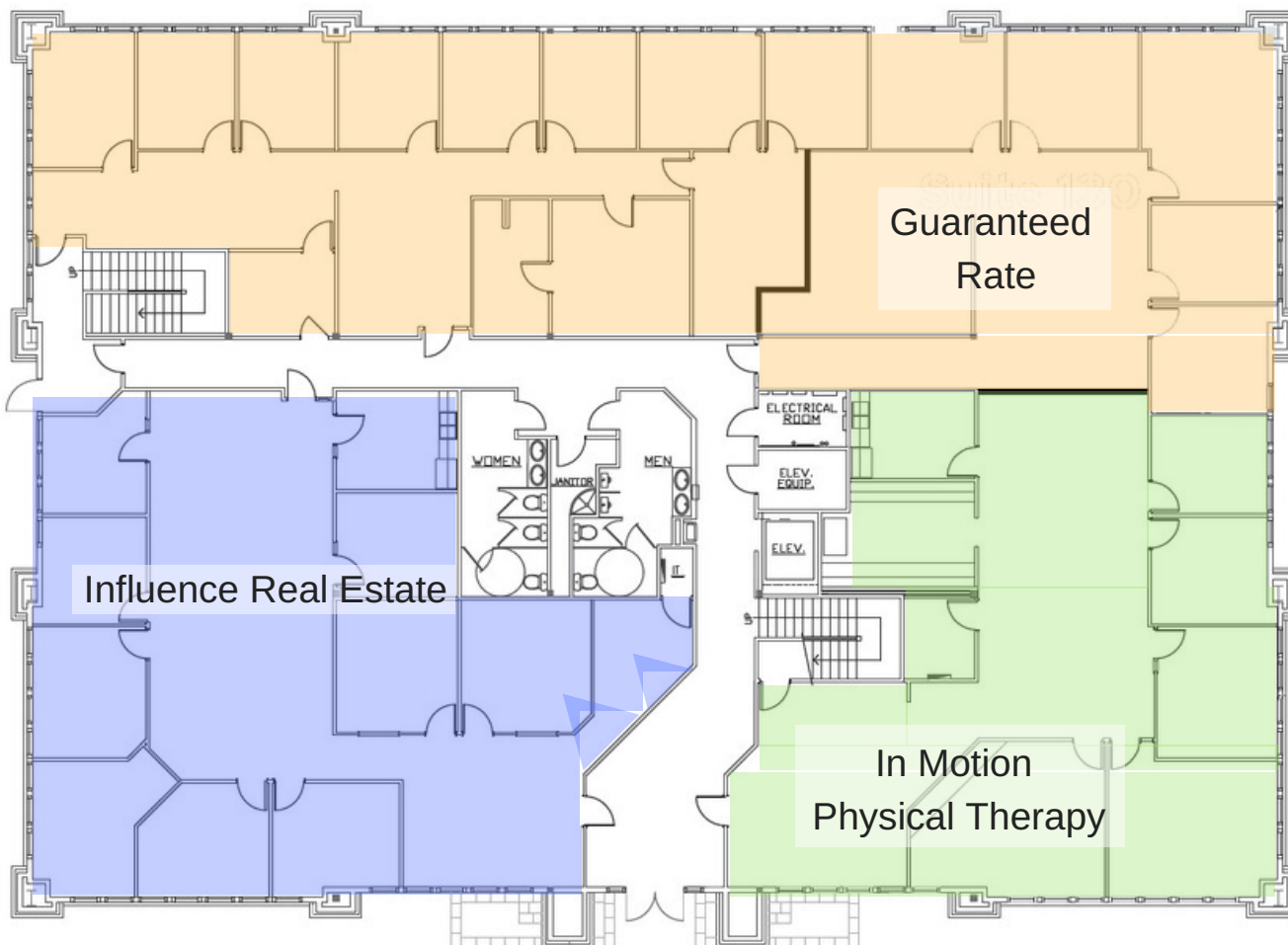

SECOND FLOOR

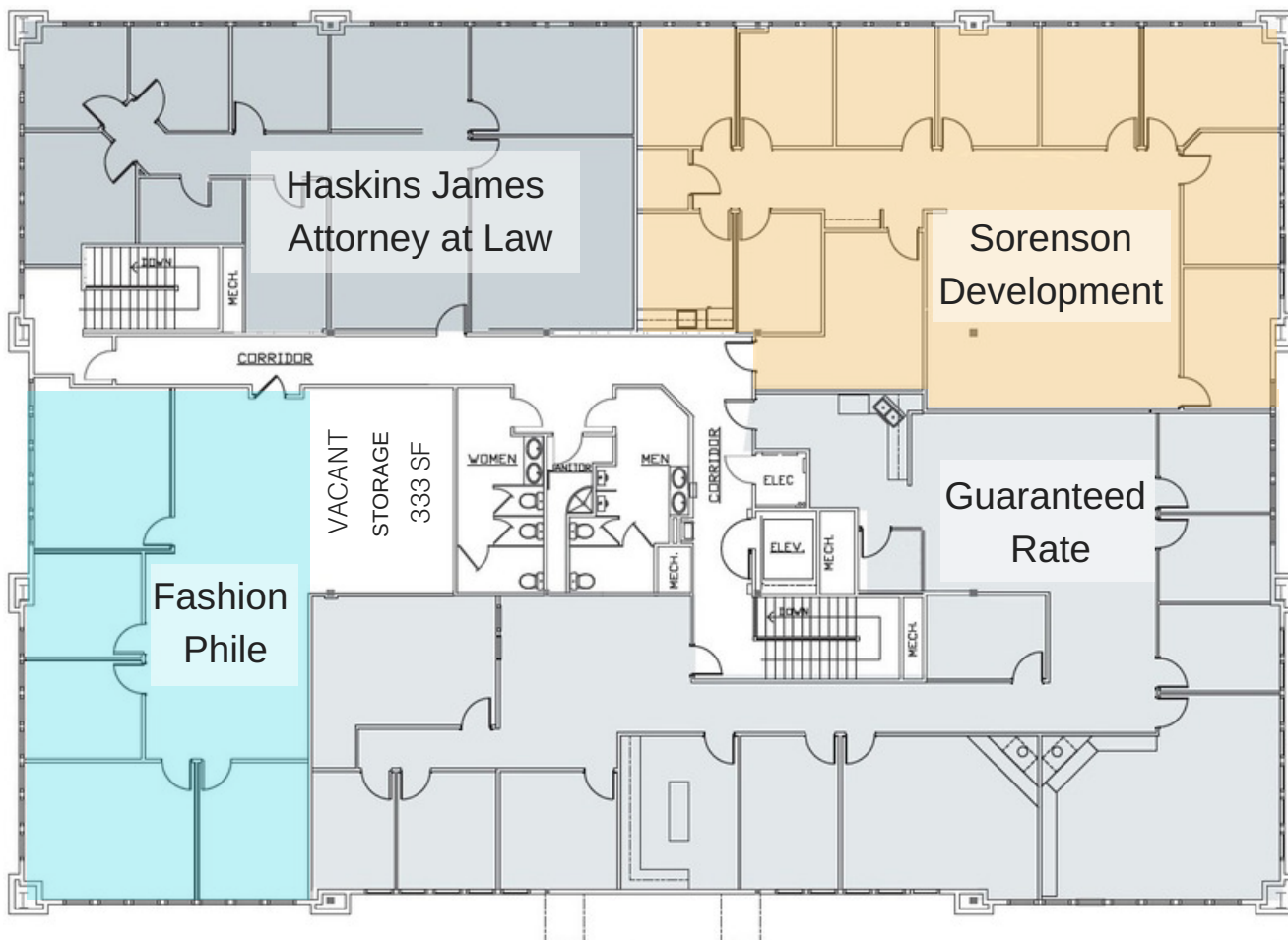

FIRST COMMUNITY PLAZA

Tenant	Suite	Lease Start	Lease Exp	RSF	Gross Monthly Rent	Gross Annual Rent
In Motion Physical Therapy	100	7/1/2015	9/30/2020	3,104	\$5,571.00	\$66,852.00
Influence Real Estate	120	11/1/2011	11/30/2023	3,301	\$5,226.58	\$62,719.00
Guaranteed Rate	150	1/1/2012	9/30/2020	5,057	\$8,171.27	\$98,055.24
Guaranteed Rate	200	7/1/2013	9/30/2020	4,447	\$7,185.61	\$86,227.32
Sorenson Development	230	5/1/2017	7/31/2023	2,982	\$4,922.87	\$59,074.44
Haskin James LLC	240	12/1/2012	11/30/2017	2,149	\$3,354.23	\$40,250.76
FashionPhile	250	10/1/2015	9/30/2020	1,866	\$4,626.13	\$55,513.56
Vacant Storage*Potential				333	\$280.00	\$3,360.00
				23,239		

Gross Annual Rent	\$472,052.32
-------------------	--------------

Less Operating Costs	\$171,795.00
----------------------	--------------

Net Income	\$300,257.32
------------	--------------



801.617.1710

Greg McDonald

greg.mcdonald@crcnationwide.com

