

LOT 3 OF THE SETTLEMENT JEFFERSON COUNTY, MISSOURI

SCALE: ONE INCH = 30 FEET

STRENGTH HERE. WITH AVERAGE VIBRATION, EFFECTIVE
 IN THE CASE OF PROVISIONAL AND PERMANENT
 1. No more than 1/2 inch in any direction
 2. The pipes leading to the building to be provided with
 3. The pipes leading to the building to be provided with
 4. The pipes leading to the building to be provided with
 5. The pipes leading to the building to be provided with
 6. The pipes leading to the building to be provided with

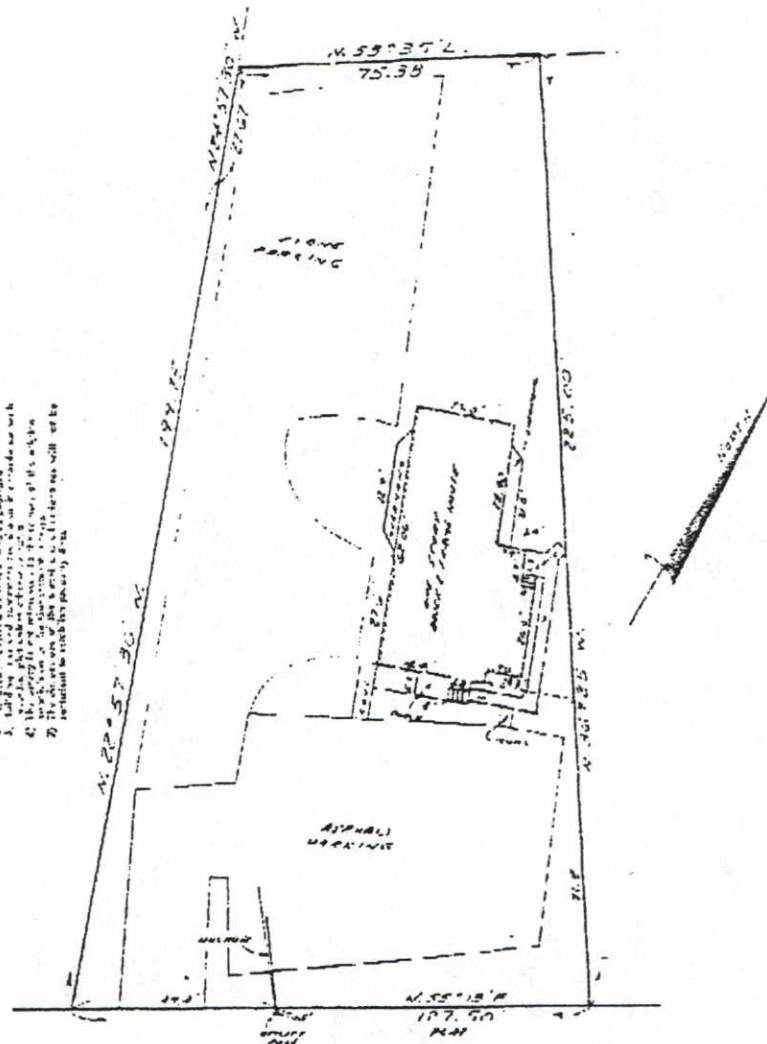

OLD HIGHWAY No. 30

WE HEREBY CERTIFY That we have executed a survey for the purpose of showing the location and extent of the visible improvements on Lot 3 of The Settlement, being a subdivision located in T.S. Survey No. 1351, Township 45 North, Range 5 East, Jefferson County, Missouri.
 In WITNESS WHEREOF, we have hereunto set our firm name at our office in Hillsboro, Missouri, this Twenty-ninth day of September, 1969.

The Jefferson County Surveyors Company
 By William T. Hartman
 Registered Land Surveyor
 State of Missouri