

719-839-1575
 B. H. Williams

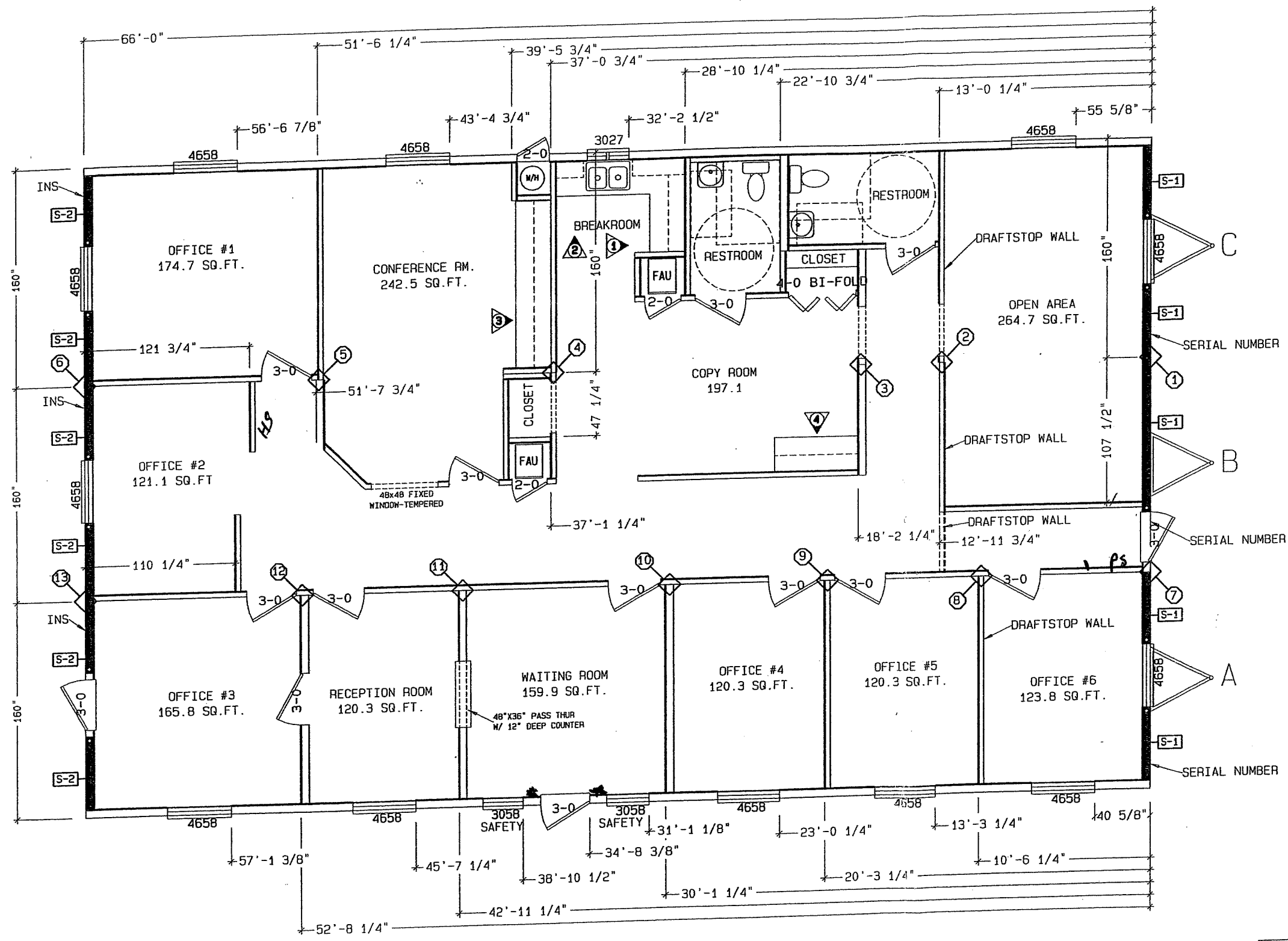

- GENERAL NOTES:
1. INS = INSIGNIA
 2. N/A OR FLOOR BATH 6" SELF COVERED
 3. ALL REQUIRED EXTERIOR EXIT DOORS WILL HAVE HNDPC. APPR., T-HOLD AND LOCKSET HARDWARE AS DEFINED BY THE A.D.A.
 4. ALL GRAB BAR REQUIREMENTS SHALL BE DEFINED BY THE A.D.A.
 5. STORMWINDOWS TO BE SUPPLIED AND INSTALLED BY OTHERS
 6. THIS UNIT IS IN COMPLIANCE WITH SECTION 4366 ENERGY REQUIREMENTS OF TITLE 25, DIVISION 1, CHAPTER 3, SUBCHAPTER 2, ARTICLE 3.
 7. WHEN THIS UNIT IS SET ON SITE, IT SHALL COMPLY WITH THE A.D.A. REQUIREMENTS.

DESIGN LIVE LOADS
 FLOOR LOAD: 50# MIN.
 EXIT FLOOR LOAD: 100#
 ROOF LOAD: 60#
 WIND: 80MPH
 SEISMIC ZONE: ZONE 4
 OCCUPANT LOAD: STATE OF COLORADO
 BLDG SQ FT: DIVISION OF HOUSING

PLANS APPROVED
 SUBJECT TO FIELD INSPECTION

003426

| | U/X | 1 | 2 | 3 | 4 | 5 | 6 | 7 | 8 | 9 | 10 | 11 | 12 | 13 |
|----------------|-----|-------|-------|-------|-------|-------|-------|-------|-------|-------|-------|-------|-------|-------|
| 2000 # TIEDOWN | | | | | | | | | | | | | | |
| 2394 # TIEDOWN | | | | | | | | | | | | | | |
| 3500 # TIEDOWN | | 26.7' | 26.7' | | | | | | | | | | | |
| BEAM SUPPORT | | | | | | | | | | | | | | |
| | U | 2-2x6 | 6-2x4 | 3-2x6 | 5-2x4 | 4-2x4 | 2-2x6 | 2-2x6 | 3-2x4 | 3-2x4 | 4-2x4 | 4-2x4 | 4-2x4 | 2-2x4 |
| | X | 2-2x6 | 6-2x4 | 3-2x6 | 5-2x4 | 3-2x6 | 2-2x6 | 2-2x6 | 3-2x4 | 3-2x4 | 3-2x6 | 3-2x6 | 3-2x6 | 2-2x4 |
| BEAM LOADS | U/X | 8820 | 8820 | 11760 | 16660 | 14700 | 7840 | 5880 | 9800 | 9800 | 11760 | 11760 | 11760 | 6860 |
| STUD HEIGHT | * | | | | | | | | | | | | | |

Gaveco
INDUSTRIES, L.L.C.
A CENTEX COMPANY
COPYRIGHT © 1999

| | |
|-----------|---|
| MODEL: | 4066R.00B.2 |
| DESC: | HULLING |
| DATE: | 10-9-02 SCALE: 3/16=1'-0" |
| PLANT: | 00 SPEC: UBC ROOF LL: 60 |
| DRAWN: | ED DURAN W |
| REVISIONS | |
| REV.: | OFF#3/RECEP RM PER CUST. DATE: 11-05-02 |

THE CITY OF BOYD

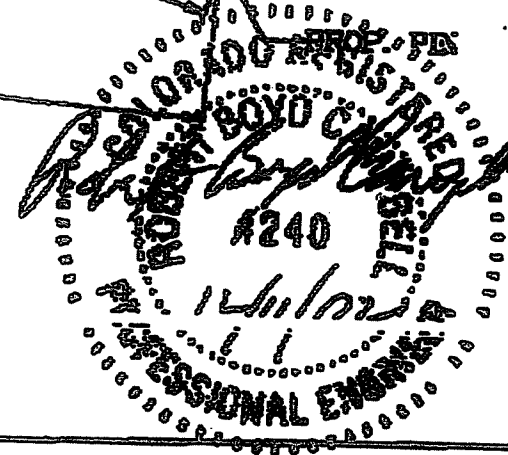
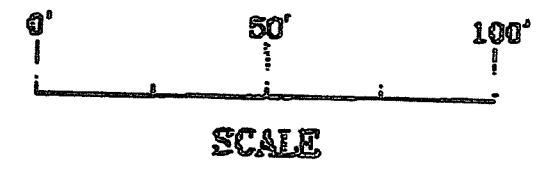
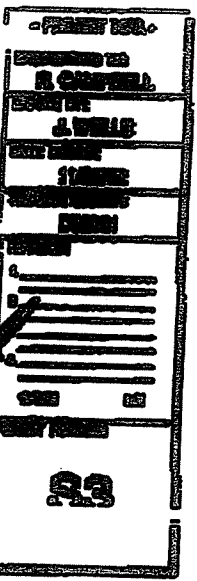
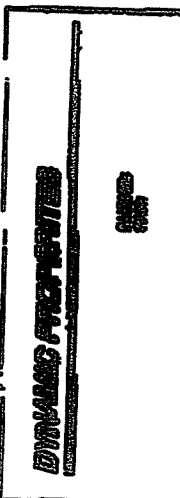
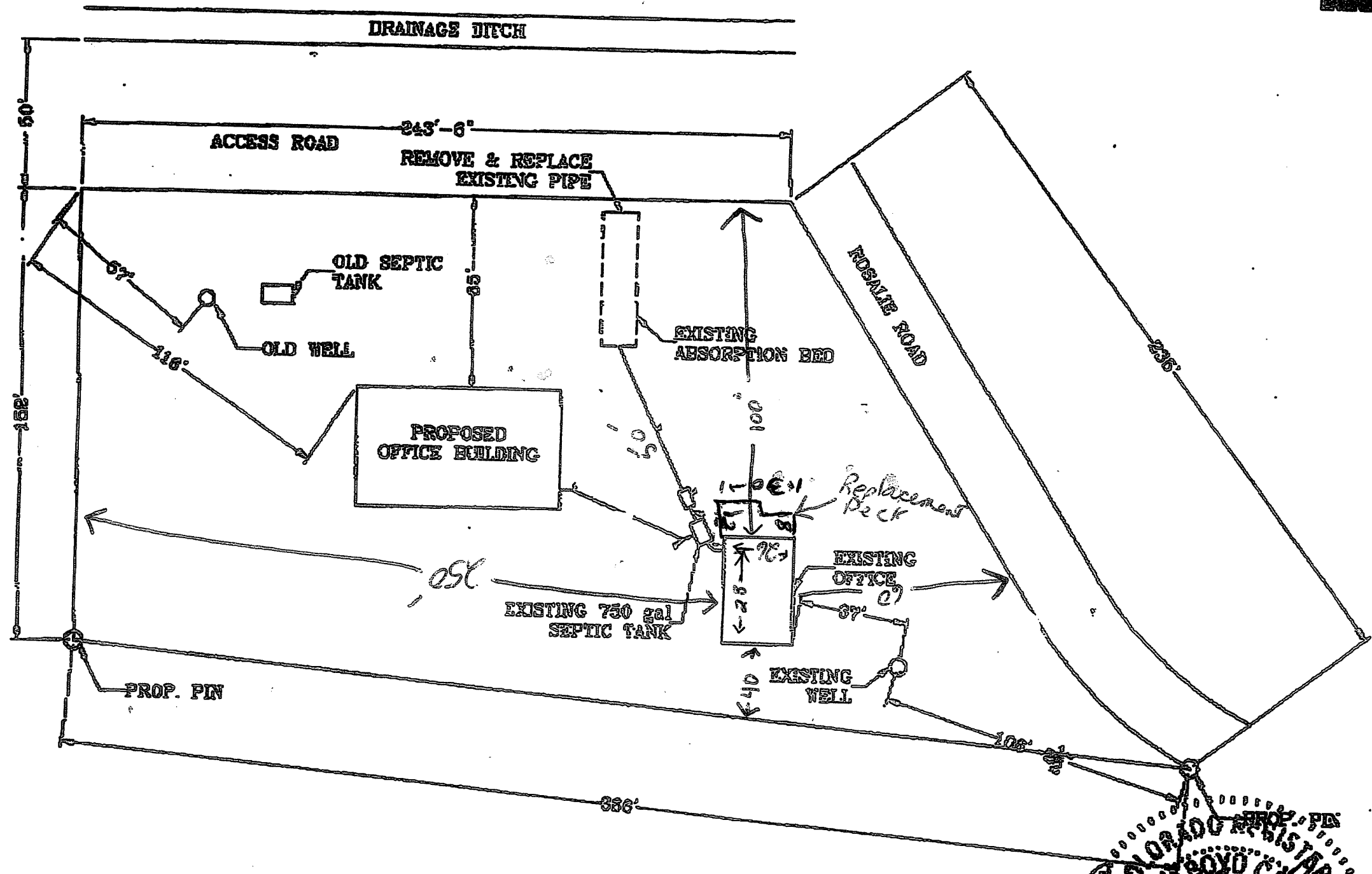

Plot Plan