

3695 Hill Road, Parsippany, NJ

Marketing Presentation For:

3695 Hill Road, Parsippany, NJ



Prepared by:

**Judith Tell Feldman**

[jfeldman@newmarkrealestate.com](mailto:jfeldman@newmarkrealestate.com)

Mobile: 973.713.7918

Office: 973.844.4444 ext. 28

**Deborah Myers**

[dmyers@newmarkrealestate.com](mailto:dmyers@newmarkrealestate.com)

Mobile: 973.493.8508

Office: 973.884.4444 ext. 15



# Executive Summary

Property: 3695 Hill Road, Parsippany, New Jersey | Block 136, Lot 51

## Property Specifications

- **Free standing modern medical building with state of the art amenities and technology**
  - Total Building size of Approximately 17,850sf
  - Approximately 12,000sf Surgical Center (Morris County Surgical Center)
  - Approximately 5,850sf Ready to be Built Vacant Space
- **Construction 2010-Complete Gut Renovation**
  - Concrete Foundation and PVC Membrane Roof
  - 3 Zones of HVAC (AAON units) in Surgery Center
  - Security Cameras on Building Exterior
  - New Windows throughout (Gas Infused, Thermal)
  - Heated Sidewalks at all Entryways
  - Ceiling Heights include approximately 14' for Surgery Center and 9' for Vacant Space
  - Sprinkler System throughout Building Interior
  - Underground Sprinkler System for Exterior Grounds
  - Connected to Municipal Sewer System
  - Solar LED Parking Lot Lighting
- **3.4 acres +/- acres Zoned SED-5**
- **On-Site Parking -Separate Parking Lots for:**
  - Surgical Center-approximately 56 Spaces
  - Vacant Space-approximately 40 Spaces
- **Monument Signage Available**
- **Building Signage Available**
- **Utilities**—all Electric and Gas and Water Meters are Separated for Surgical Center and Vacant space

# Property Features

## Property Strengths

- 3.4 Acre Property in Park Like Setting
- Beautifully Renovated Standalone Medical Building with State of the Art Finishes
- Long Term Lease in Place with Morris County Surgical Center (LXP 2028-with Strong NOI)
- Approximately 5,850sf Space with Separate Entrances and Parking-for Lease
- Development Opportunity for an Additional 21,000SF Building
- Abundant Onsite Parking for Each Space
- Building Signage/ Monument Signage
- Access to Major Highways: Routes 10, 46, 80, and 280
- Adjacent to New UPS Global Technology Development Center
- Property abuts Morris Corporate Center Office Park, Hotels, Shopping, Restaurants
- Abundant Natural Light
- Great Curb Appeal



# Property Exhibits





# Site Plan

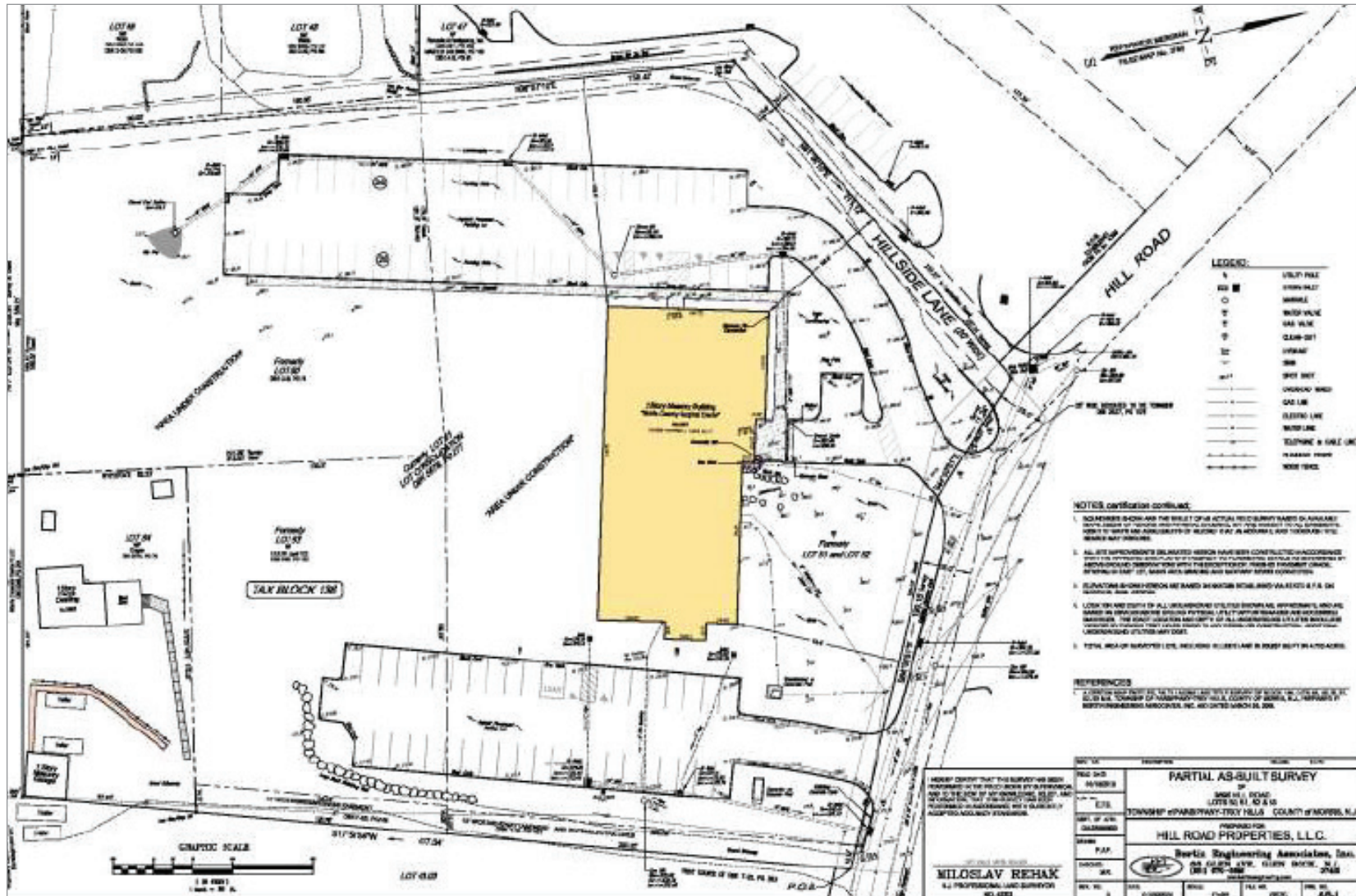

# Google Map





# Aerial View



# Disclaimer

This document is for discussion purposes only, and is proprietary, strictly confidential, intended to be reviewed only by the party receiving it from Newmark Associates, CRE, LLC, and should not be made available to any other person or entity without the express written consent of Newmark Associates, CRE, LLC. Newmark Associates, CRE, LLC has not conducted any investigation of the property and makes no warranty or representation whatsoever regarding the completeness or the accuracy of the information provided. All potential tenants and buyers must take their own appropriate measures to verify all of the information as set forth herein.

