

# 2-30 South Park Street

MONTCLAIR, NJ

For Lease

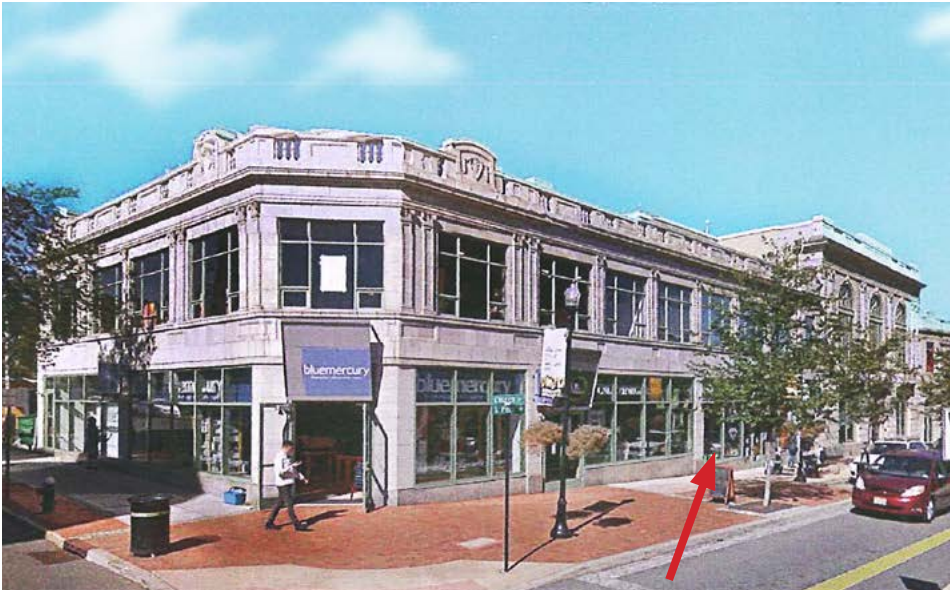

## Available Space

### Wedgwood Building

- ± 2,200 SF
- Available immediately

**PRICE UPON REQUEST**

## Property/Building Features

- ± 40,000 Building
- Montclair Central Business District
- Ample street parking and municipal garages
- Neighboring retailers Urban Outfitters, Blue Mercury, South Moon Under, Starbucks, NY Sports Club, LuLulemon, Moxie Twins just to mention a few
- Restaurants and cinema within walking distance
- Public transportation on Bloomfield Avenue

## Contact Our Exclusive Agent

**Neal J. Richards**

[nrichards@newmarkrealestate.com](mailto:nrichards@newmarkrealestate.com)

**Mobile:** 201.401.1155

**Office:** 973.884.4444 ext. 40



2019 Newmark Associates, CRE, LLC. Information obtained from sources deemed to be reliable. However, no guarantee, warrant or representation is made as to accuracy of the information presented which is submitted subject to errors, omission, change of price, rental or other conditions, prior sale lease, financing or withdrawal without notice. Projections, opinions, assumptions or estimates are provided for example only, and may not represent current or future performance. Interested parties should consult their tax and legal advisors and conduct a thorough investigation of the property and any prospective transaction.

Floor Plan

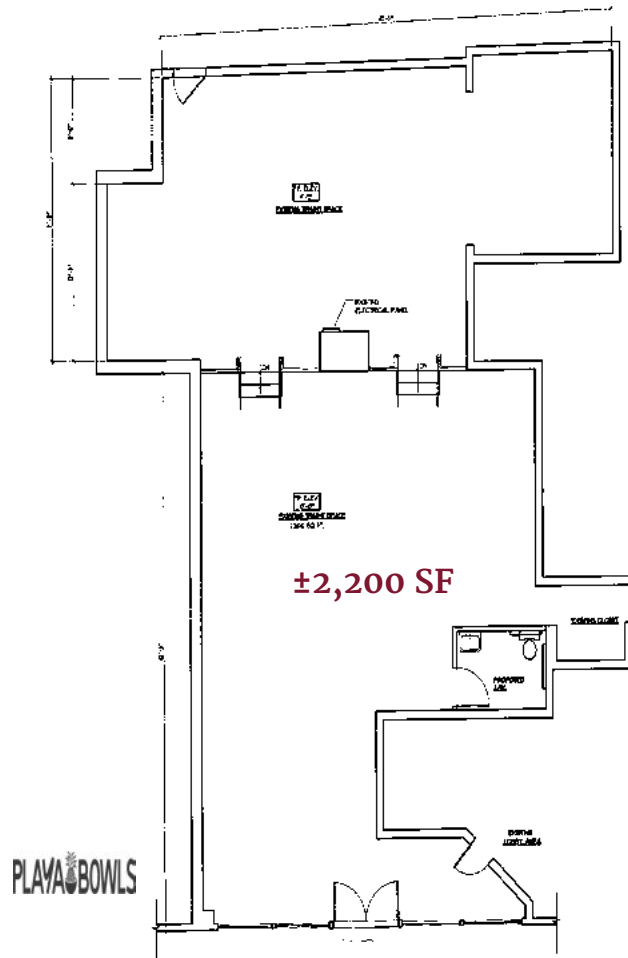

South Park Street

Site Plan

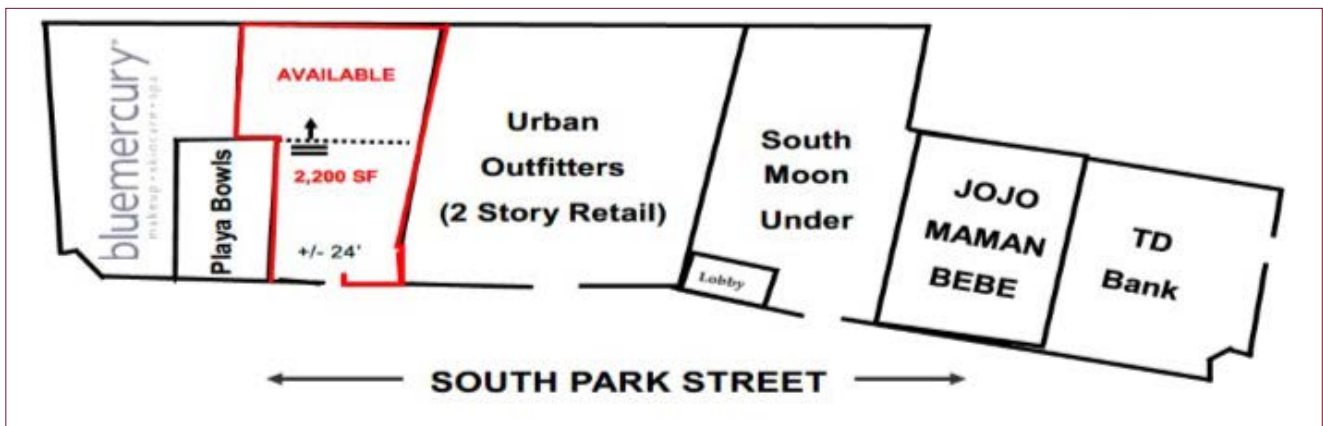

This document is for discussion purposes only, and is proprietary, strictly confidential, intended to be reviewed only by the party receiving it from Newmark Associates CRE, LLC and should not be made available to any other person or entity with the express written consent of Newmark Associates, CRE, LLC. Newmark Associates, CRE, LLC has not conducted any investigation of the property and makes no warranty or representation whatsoever regarding the completeness or the accuracy of the information provided. All potential owners must take their own appropriate measures to verify all of the information as set forth herein.