

Middle Easton Belmont Pike Medical Center

3403 Middle Easton Belmont Pik, Stroudsburg, PA 18360



OFFERING SUMMARY

Available SF:	10.74 Acres
Lease Rate:	\$60,000 - 75,000 Acre/yr (Ground)
Lot Size:	10.74 Acres
Zoning:	C-Commercial
Market:	Monroe County
Submarket:	Hamilton Township
Traffic Count:	40,000

PROPERTY OVERVIEW

10.74 AC Commercial Development Site along Route 33 off the Snyder'sville exit. Available for ground lease or build to suit. Prior engineering work completed for a preliminary plan supporting a 35,000 SF medical building with expansion. Land is zoned Commercial with on-site utilities. ADT-40,000.

LOCATION OVERVIEW

Take 33 to the Snyder'sville Exit. Property across from Harley Davidson (Shocks) Property sits between Keller Dr and Manor Drive borders both streets.

PROPERTY HIGHLIGHTS

- Commercial land with on-site utilities
- 10.74 AC site
- Ground lease or build to suit
- ADT-40,000

Terri Mickens, CCIM

Broker/Owner
570.801.6170
570.242.3962
tmickens@ptd.net

TACM Commercial Realty Inc
2331 Route 209/Suite 5
Sciota, PA 18354



No warranty of representation, express or implied, is made as to the accuracy of the information contained herein, and the same is submitted. Subject to errors, omissions, change of price, rental or other conditions, prior sale, lease or financing or withdrawal without notice. And any special listing Conditions imposed by our principals no warranties or representations are made as to the condition of the property or any hazards contained therein or any to be implied.

Middle Easton Belmont Pike Medical Center

3403 Middle Easton Belmont Pik, Stroudsburg, PA 18360

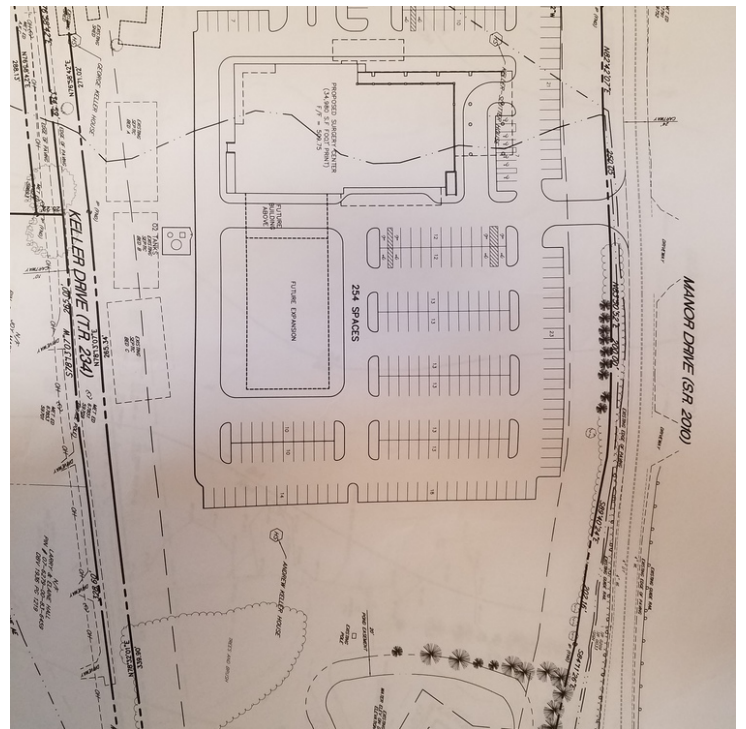
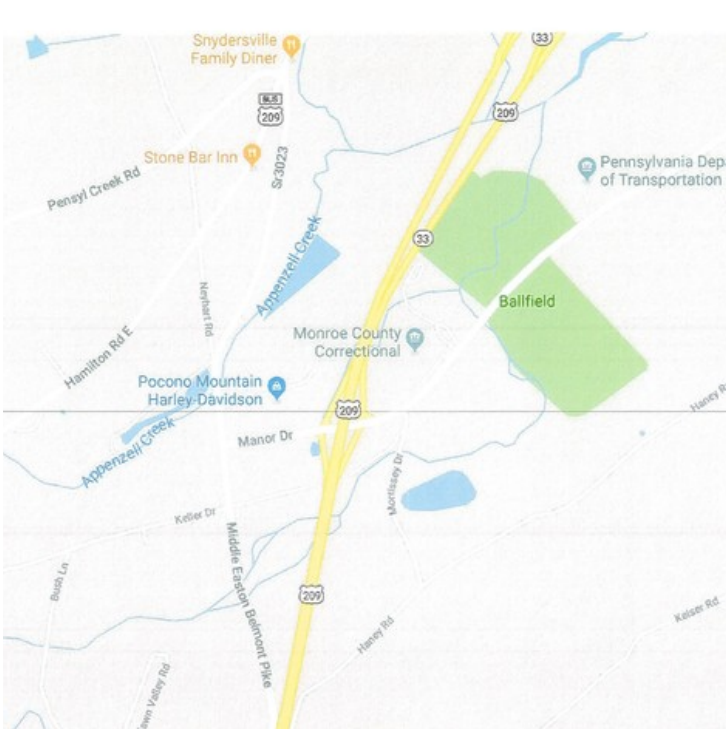

Terri Mickens, CCIM
Broker/Owner
570.801.6170
570.242.3962
tmickens@ptd.net

Middle Easton Belmont Pike Medical Center

3403 Middle Easton Belmont Pik, Stroudsburg, PA 18360

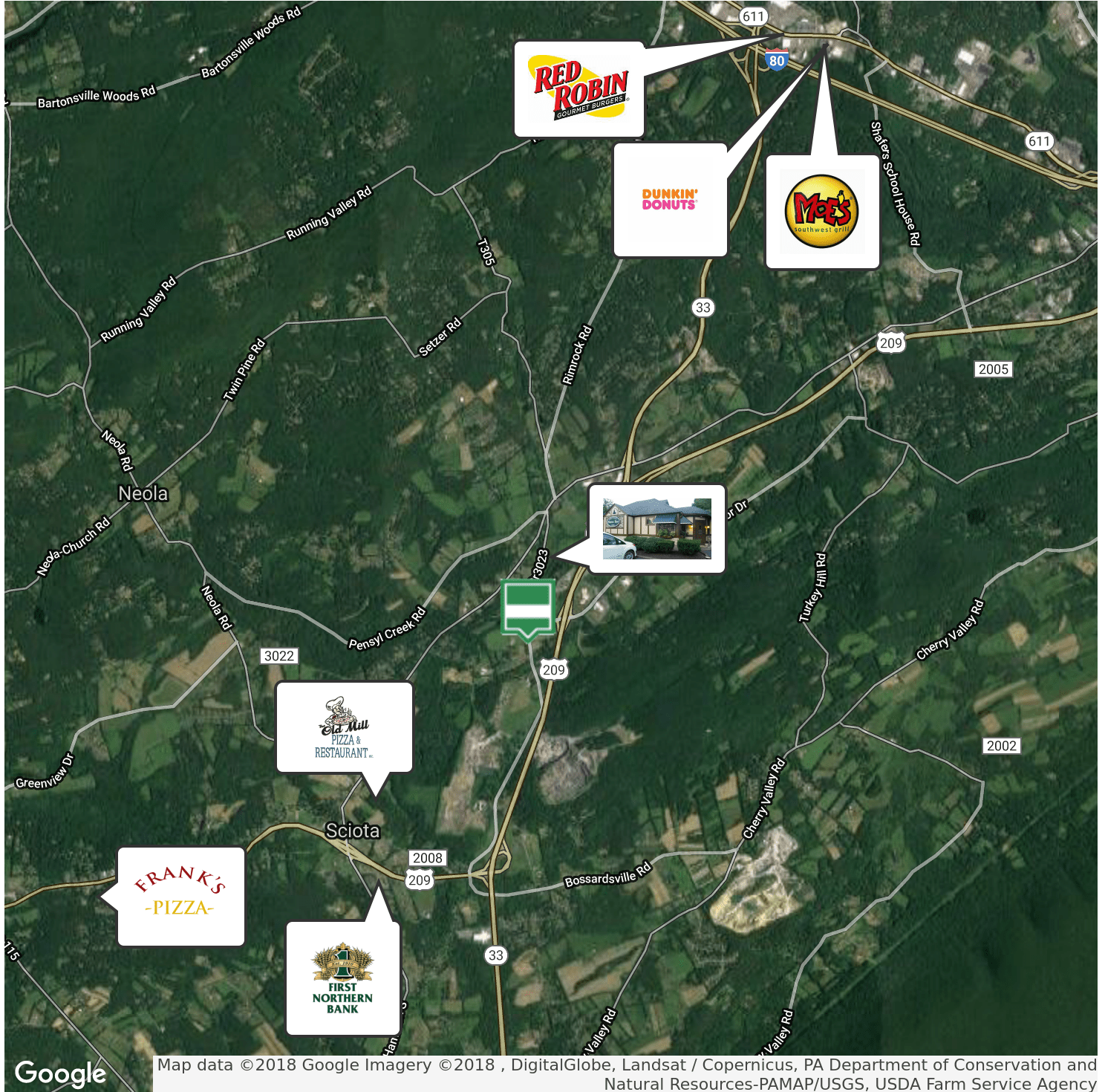

Terri Mickens, CCIM
Broker/Owner
570.801.6170
570.242.3962
tmickens@ptd.net

Middle Easton Belmont Pike Medical Center

3403 Middle Easton Belmont Pik, Stroudsburg, PA 18360

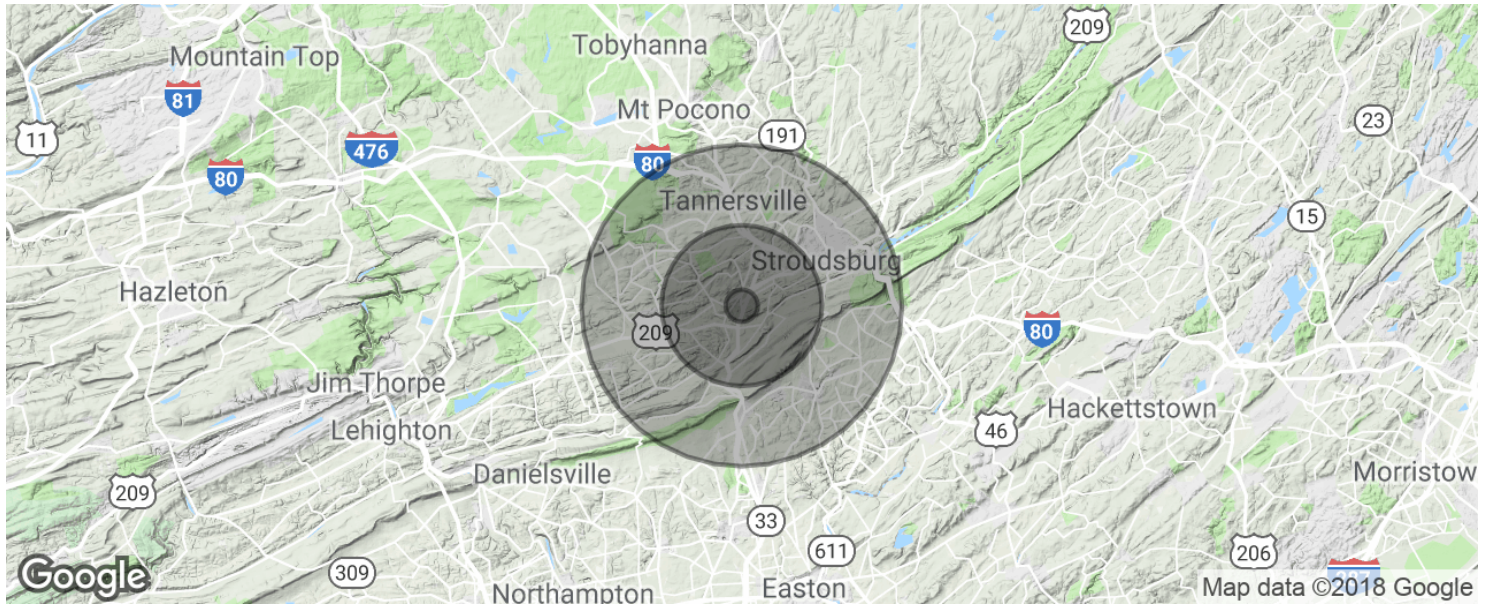

POPULATION	1 MILE	5 MILES	10 MILES
Total population	920	20,330	133,808
Median age	42.5	42.6	39.7
Median age (Male)	43.2	42.8	38.7
Median age (Female)	42.6	43.1	40.8
HOUSEHOLDS & INCOME	1 MILE	5 MILES	10 MILES
Total households	334	7,316	48,792
# of persons per HH	2.8	2.8	2.7
Average HH income	\$81,067	\$80,891	\$70,909
Average house value	\$346,761	\$272,600	\$237,112

** Demographic data derived from 2010 US Census*

Terri Mickens, CCIM

Broker/Owner
570.801.6170
570.242.3962
tmickens@ptd.net