

3500SF Prime Medical near LHVN-Pocono

300 East Brown Street, East Stroudsburg, PA 18301



LEASE RATE

\$18.00 SF/YR

OFFERING SUMMARY

Available SF:	3,500 SF
Lease Rate:	\$18.00 SF/yr (NNN)
Lot Size:	0.5 Acres
Year Built:	1999
Building Size:	8,000 SF
Zoning:	Commercial
Market:	Monroe County
Submarket:	East Stroudsburg Borough

PROPERTY OVERVIEW

First floor Medical office contains waiting room, large reception and business office, 3 private corner offices, 10 exam rooms, nurses stations, 2 powder rooms, employee break area and 1-former x-ray room. Located in the heart of the Medical Corridor.

LOCATION OVERVIEW

Less than 1/4 mile to I-80. In a large area of medical offices

PROPERTY HIGHLIGHTS

- Move-In Ready
- High Traffic Medical Location
- Close to Hospital

Terri Mickens, CCIM

Broker/Owner
570.801.6170
570.242.3962
tmickens@ptd.net

Dan Lichty

Commercial Advisor
570.801.6170
570.460.2335
daniel.lichty@gmail.com

MEDICAL BUILDING FOR LEASE

3500SF Prime Medical near LHVN-Pocono

300 East Brown Street, East Stroudsburg, PA 18301

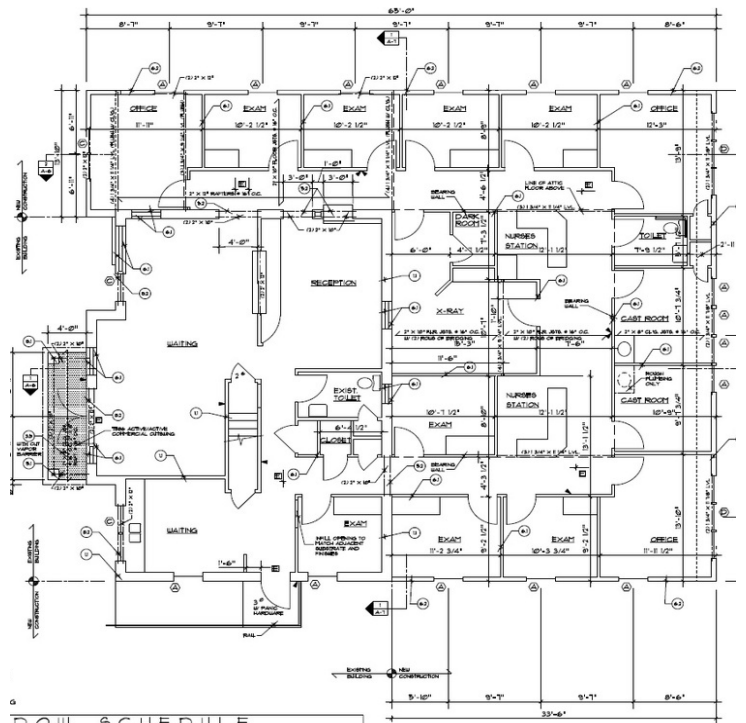

Terri Mickens, CCIM

Broker/Owner

570.801.6170

570.242.3962

tmickens@ptd.net

Dan Lichty

Commercial Advisor

570.801.6170

570.460.2335

daniel.lichty@gmail.com

3500SF Prime Medical near LHVN-Pocono

300 East Brown Street, East Stroudsburg, PA 18301



Terri Mickens, CCIM

Broker/Owner

570.801.6170

570.242.3962

tmickens@ptd.net

Dan Lichty

Commercial Advisor

570.801.6170

570.460.2335

daniel.lichty@gmail.com

3500SF Prime Medical near LHVN-Pocono

300 East Brown Street, East Stroudsburg, PA 18301

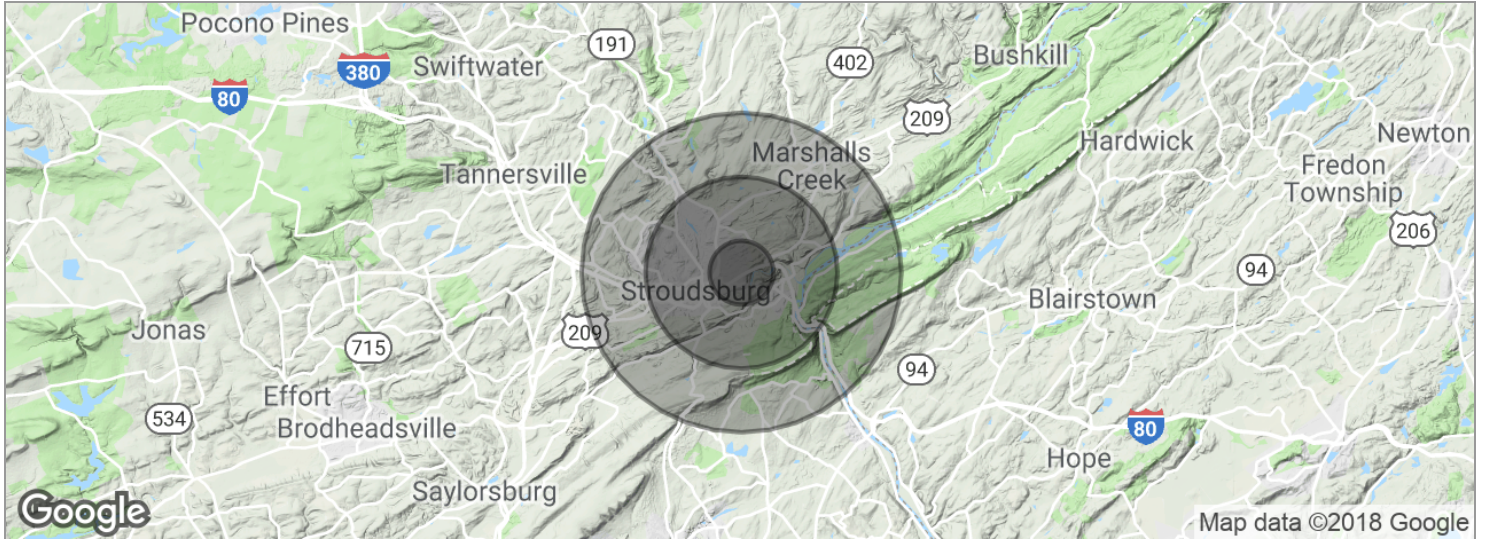

POPULATION	1 MILE	3 MILES	5 MILES
Total population	10,751	33,169	53,084
Median age	27.4	33.4	36.0
Median age (Male)	26.9	32.2	34.7
Median age (Female)	27.8	34.6	37.1
HOUSEHOLDS & INCOME	1 MILE	3 MILES	5 MILES
Total households	3,137	11,518	18,623
# of persons per HH	3.4	2.9	2.9
Average HH income	\$58,828	\$62,187	\$69,165
Average house value	\$228,445	\$232,207	\$243,362

* Demographic data derived from 2010 US Census

Terri Mickens, CCIM

Broker/Owner
570.801.6170
570.242.3962
tmickens@ptd.net

Dan Lichty

Commercial Advisor
570.801.6170
570.460.2335
daniel.lichty@gmail.com